

RELIGIOUS & MISCELLANEOUS



INTRODUCTION

SILVERBRICKS is an Architectural Firm with a group of Architects, Engineers and other staffs. Our duty is to nurture the entire project from starting to end. From the very beginning, we are trying to create some good examples of architecture which will respect our traditional values and functional needs as well.

Our approach towards any project is to develop a character considering the existing situation while being pragmatic about their present needs. We consider each project, large or small, with the same level of care. Beginning with a careful investigation of its conditions and individuality, we try to integrate our client's budgetary, programmatic and aesthetic goals to design the optimal solution for each of our projects.

We always participate as a team and provide services as required. Projects are executed with quality and designed with a disciplined approach. We try to emphasis on providing appropriate services as determined by individual projects needs. In addition to extensive experience in all the architectural processes from programming to construction, observation, **SILVERBRICKS** is actively involved in providing clients with the following services:

- Architectural Consultancy
- Interior Design
- Residential Design
- Commercial Design
- Apartment Building Design
- Industrial Design
- Ancillary Building Design For Industries
- Religious Project
- Research & Development Project
- Restaurant Project
- Project with Container
- Hotel Project
- Gateway Design
- Institutional Project
- Landscape Design
- Monument Design
- Site Analysis and feasibility test
- Zoning and Code Consulting.

Asaduzzaman Chowdhury
Senior Architect &
Managing Director.
IAB Membership No: C-040

Aniket Chowdhury
Senior Architect &
Project Manager.
IAB Membership No: C-066

Sinthia Shobnom
Senior Architect & Head of
Building Project.
IAB Membership No: S-136

Kaushik Das
Architect & Asst. Head of
Building Project.
IAB Membership No: AD-064

Golam Kowsar
Civil Engineer & Head of
Interior Project.

Tofayel Ahamed
Civil Engineer & Asst. Head of
Interior Project.

A.S.M. Asif Chowdhury
Architect.

Rahul Dey
Architect.

Sumaiya Sultana
Architect.

Shaila Ahmed
Architect.

Romen das
Electrical Engineer.

Kazi Asma Sultana Tethi
Asst. Architect.

Indrajit Chowdhury
Accounts & Admin Manager.



Asaduzzaman Chowdhury



Aniket Chowdhury



Sinthia Shobnom



Kaushik Das



A.S.M. Asif Chowdhury



Sumaiya Sultana



Rahul Dey



Shaila Ahmed



Golam Kowsar



Tofayel Ahamed



Indrajit Chowdhury



Kazi Asma Sultana



Romen Das



NAVY MOSQUE

PROJECT: 3 STORIED RELIGIOUS
BUILDING

LOCATION: BONDORTILA, BNS ISHA
KHAN CHATTOGRAM

STATUS: PROPOSED
(2005-2010).

DARBAR E HAWLA MOSQUE

PROJECT: 2 STORIED RELIGIOUS
BUILDING

LOCATION: BOALKHALI ,
CHATTOGRAM.

STATUS: ONGOING
(2005-2010)





RAMKRISHNA ASHRAM

PROJECT : 2 STORIED RELIGIOUS
BUILDING

LOCATION: ASHKAR DIGHI ,
CHATTOGRAM.

STATUS: PROPOSED
(2005-2010).

MONASTRY

PROJECT: 3 STORIED RELIGIOUS
BUILDING

LOCATION: POTYA ,
CHATTOGRAM

STATUS: PROPOSED
(2005-2010)



ISKCON TEMPLE

PROJECT : 2 STORIED RELIGIOUS
BUILDING

LOCATION: PRABARTOK CIURCLE
,CHATTOGRAM.

SITE AREA: 13.95 KATHA

STATUS: COMPLETED
(2005-2010)

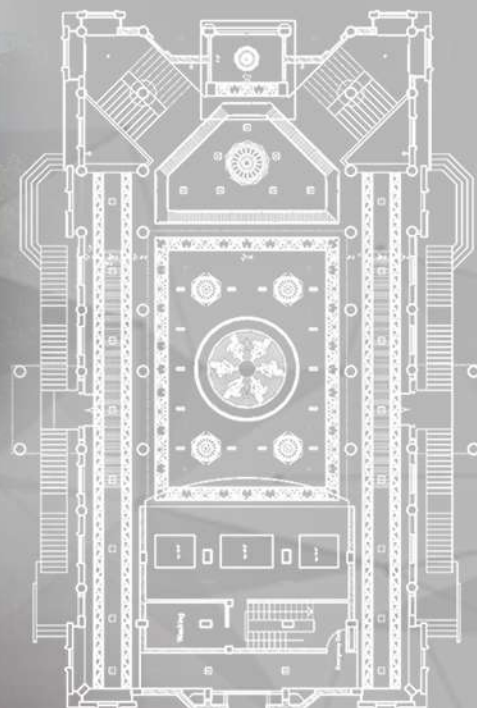

SHUKHCHORI KALI MONDIR

PROJECT : G+1STORIED BUILDING

LOCATION: AMIRABAD, CHATTOGRAM

SITE AREA: 9.95 KATHA
(APPROX)

STATUS: ONGOING
(2010-2015)



BASHKHALI TEMPLE

PROJECT : SINGLE STORIED
RELIGIOUS BUILDING

LOCATION: BASHKHALI, CHATTOGRAM

SITE AREA: 1.98 KATHA
(APPROX)

STATUS : ONGOING
(2015-2020)



**NASIRABAD PROPERTIES LTD
MOSQUE**

PROJECT : G+2 STORIED BUILDING.

LOCATION : NASIRABAD HOUSING
SOCEITY,CHATTOGRAM

SITE AREA : 7.82 KATHA
(APPROX)

STATUS : PROPOSED
(2015-2020)

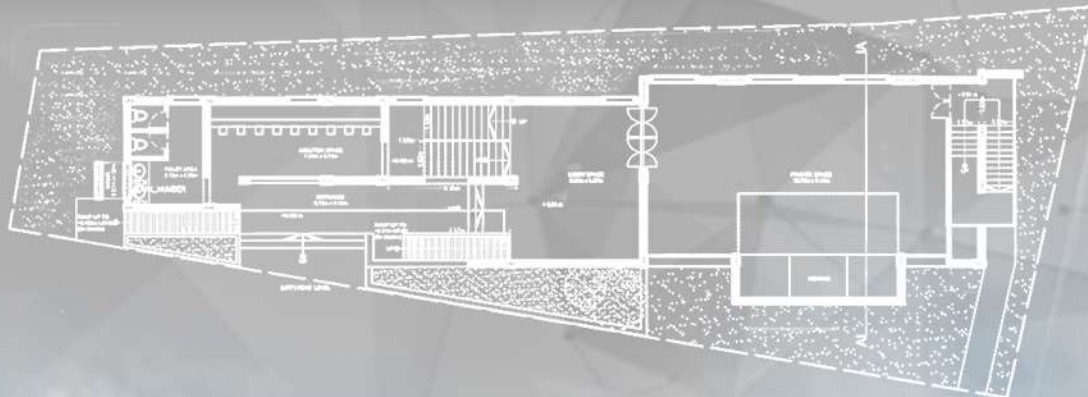

ANWARA MADRASHA

PROJECT : G+2 STORIED
RELIGIOUS BUILDING

LOCATION: ANWARA, CHATTOGRAM

SITE AREA: 11.048 KATHA
(APPROX)

STATUS : PROPOSED
(2015-2020)



MAIZBHANDAR DORBAR RECEPTION

PROJECT : RENOVATION PROJECT

LOCATION: HATHAZARI,
CHATTOGRAM.

STATUS: ONGOING
(2015-2020)



HALISHOHOR MOSQUE

PROJECT: 2 STORIED RELIGIOUS
BUILDING

LOCATION: HALISHOHOR , CHATTOGRAM.

STATUS: ONGOING
(2021-ONWARDS)



HUSSAINI MOSQUE

PROJECT: 2 STORIED RELIGIOUS
BUILDING

LOCATION: NAKHALPARA GRAVEYARD,
DHAKA.

STATUS: ONGOING
(2021-ONWARDS)



INFINIA MOSQUE

PROJECT: 2 STORIED RELIGIOUS
BUILDING

LOCATION: BASHBARIYA,
CHATTOGRAM.

STATUS: ONGOING
(2021-ONWARDS)



S. ALAM MOSQUE

PROJECT: 3 STORIED RELIGIOUS
BUILDING

LOCATION: JAMALKHAN,
CHATTOGRAM

STATUS: ONGOING
(2021-ONWARDS)



**CANTONMENT PUBLIC SCHOOL
SHAHEED MINAR**

PROJECT : MONUMENT

LOCATION: CANTONMENT PUBLIC SCHOOL &
COLLEGE, CHATTOGRAM.

STATUS: PROPOSED
(2010-2015)



MAI SCHOOL SHAHEED MINAR

PROJECT : MONUMENT

LOCATION: ISPAHANI COMPLEX
PAHARTOLI, CHATTOGRAM.

STATUS: COMPLETED
(2010-2015)



SMRITY FOLOK

LOCATION: KAMALPUR, ISHWARDI,
PABNA

STATUS: PROPOSED
(2015-2020)





DIAMOND JUBILEE GATE

PROJECT : GATEWAY DESIGN

LOCATION: FAUJDARHAT CADET COLLEGE
CHATTOGRAM.

STATUS : COMPLETED
(2015-2020)



4H APPARELS LTD GATE

PROJECT : GATEWAY DESIGN

LOCATION: JALALABAD , BALUCHARA,
CHATTOGRAM.

STATUS: COMPLETED
(2015-2020)

ISPAHANI GATE HOUSE

PROJECT : GATEWAY DESIGN

LOCATION: ISPAHANI COMPLEX ,
PAHARTOLI ,CHATTOGRAM.

STATUS : COMPLETED
(2015-2020)



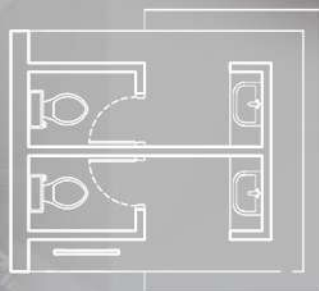

UNIGAS TOILET

PROJECT : CONCEPTUAL
PROPOSED IDEA.

SITE AREA: 195sqft

STATUS: CONCEPTUAL
(2015-2020)

MITALI STONE PVT. LTD

PROJECT : SHOP

LOCATION: JUBLEE ROAD

SITE AREA: 0.69 KATHA

STATUS: COMPLETED
(2015-2020)

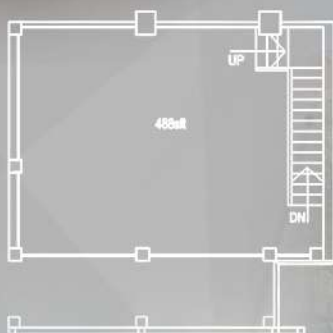

CGS WAITING

PROJECT : WAITING SHADE.

LOCATION: SURSON ROAD,
CHATTOGRAM.

SITE AREA: 2.74katha

STATUS: COMPLETED
(2015-2020)



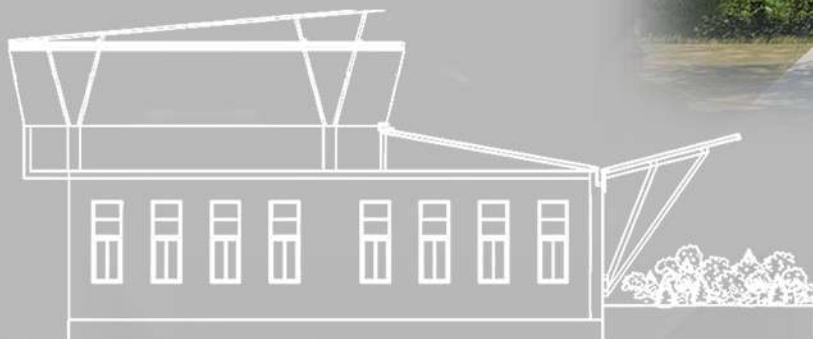

EAST ELEVATION



SWAPNA NAGAR BIDDYANIKETON

PROJECT : SCHOOL COMPLEX.

LOCATION: PATIYA , KOCHUAI.

STATUS: COMPLETED
(2015-2020)

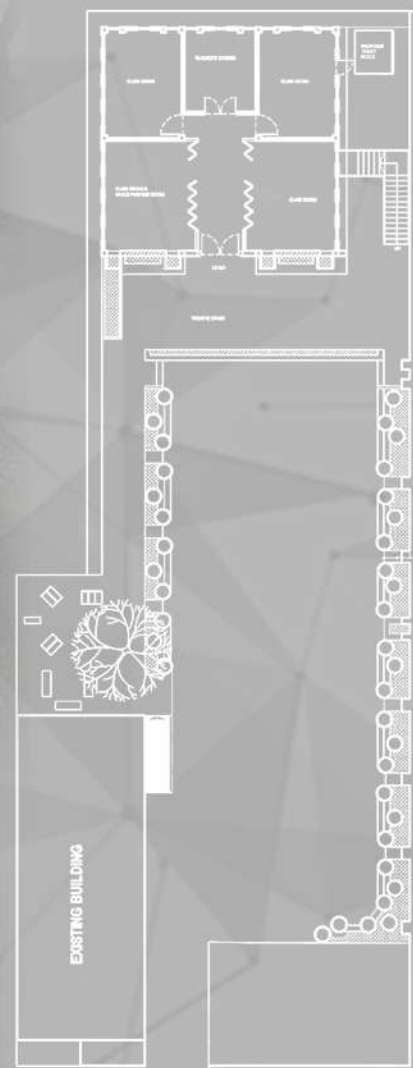

UNITEX SPINNING MILL GATE

PROJECT : GATEWAY DESIGN

LOCATION: SHITAKUNDO , CHATTOGRAM .

STATUS : COMPLETED
(2021-ONWARDS)



ISLAM PACK & ACCESSORIES LTD. GATE

PROJECT : GATEWAY DESIGN

LOCATION: FOILLATOLI ,CHATTOGRAM.

STATUS : COMPLETED
(2021-ONWARDS)



SILVERBRICKS PORTFOLIO



CONTACT US....

Chittagong Office:
IEB Bhaban (3rd floor),
S.S. Khaled Road, Lalkhanbazar,
Chattogram. BANGLADESH.

Dhaka Office:
H.M. Plaza (11th Floor),
Suite No-3B, Plot No-34,
Road No-02, Sector No-03 Uttara,
Dhaka-1230.

PH: +02-41360233.

info@silverbricksbd.com

www.silverbricksbd.com