

INDIVIDUAL RESIDENCE

INTRODUCTION

SILVERBRICKS is an Architectural Firm with a group of Architects, Engineers and other staffs. Our duty is to nurture the entire project from starting to end. From the very beginning, we are trying to create some good examples of architecture which will respect our traditional values and functional needs as well.

Our approach towards any project is to develop a character considering the existing situation while being pragmatic about their present needs. We consider each project, large or small, with the same level of care. Beginning with a careful investigation of its conditions and individuality, we try to integrate our client's budgetary, programmatic and aesthetic goals to design the optimal solution for each of our projects.

We always participate as a team and provide services as required. Projects are executed with quality and designed with a disciplined approach. We try to emphasis on providing appropriate services as determined by individual projects needs. In addition to extensive experience in all the architectural processes from programming to construction, observation, **SILVERBRICKS** is actively involved in providing clients with the following services:

- Architectural Consultancy
- Interior Design
- Residential Design
- Commercial Design
- Apartment Building Design
- Industrial Design
- Ancillary Building Design For Industries
- Religious Project
- Research & Development Project
- Restaurant Project
- Project with Container
- Hotel Project
- Gateway Design
- Institutional Project
- Landscape Design
- Monument Design
- Site Analysis and feasibility test
- Zoning and Code Consulting.

Asaduzzaman Chowdhury
Senior Architect &
Managing Director.
IAB Membership No: C-040

Aniket Chowdhury
Senior Architect &
Project Manager.
IAB Membership No: C-066

Sinthia Shobnom
Senior Architect & Head of
Building Project.
IAB Membership No: S-136

Kaushik Das
Architect & Asst. Head of
Building Project.
IAB Membership No: AD-064

Golam Kowsar
Civil Engineer & Head of
Interior Project.

Tofayel Ahamed
Civil Engineer & Asst. Head of
Interior Project.

A.S.M. Asif Chowdhury
Architect.

Rahul Dey
Architect.

Sumaiya Sultana
Architect.

Shaila Ahmed
Architect.

Romen das
Electrical Engineer.

Kazi Asma Sultana Tethi
Asst. Architect.

Indrajit Chowdhury
Accounts & Admin Manager.



Asaduzzaman Chowdhury



Aniket Chowdhury



Sinthia Shobnom



Kaushik Das



A.S.M. Asif Chowdhury



Sumaiya Sultana



Rahul Dey



Shaila Ahmed



Golam Kowsar



Tofayel Ahamed



Indrajit Chowdhury



Kazi Asma Sultana



Romen Das

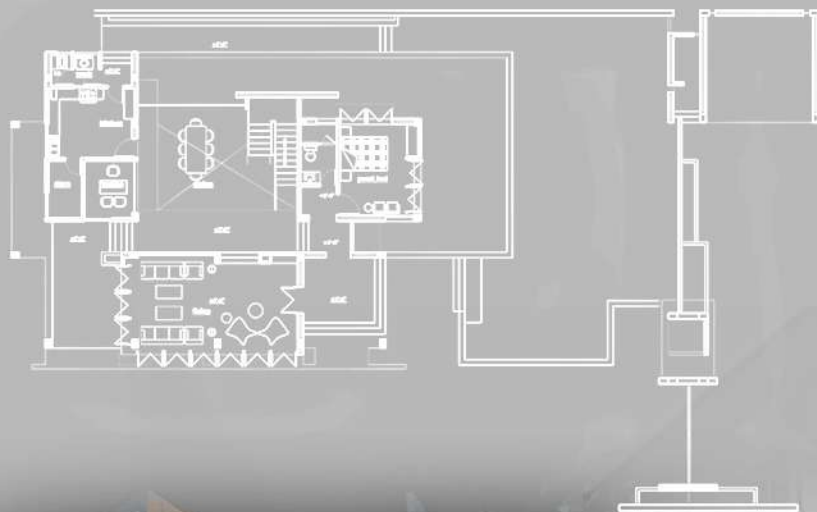

PTHM GM BUNGLOW

PROJECT : 2 STORIED
RESIDENTIAL BUILDING

LOCATION: PTHM,
PAHARTOLI, CHATTOGRAM.

SITE AREA: 30.51 KATHA

STATUS: COMPLETED
(2005-2010)



ELEVATION



ELEVATION

**RESIDENTIAL BUILDING FOR
MR. G.S JAMIL**

LOCATION: ISANOGOR, KARNAPHULI THANA,
CHATTOGRAM.

STATUS: COMPLETED
(2005-2010)



**RESIDENTIAL BUILDING FOR
MR. MA HASAN**

LOCATION: HILLVIEW RESIDENTIAL AREA,
CHATTOGRAM.

STATUS: PROPOSED
(2005-2010)



**RESIDENTIAL BUILDING FOR
MR. MASUM**

LOCATION: CUMILLA

STATUS: COMPLETED
(2005-2010)



**RESIDENTIAL BUILDING FOR
MR. MASUD**

LOCATION: PACHLAISH, CHATTOGRAM.

STATUS: COMPLETED
(2005-2010)



RESIDENTIAL BUILDING FOR MR. JUBAIR

PROJECT : G+2 STORIED
RESIDENTIAL BUILDING

LOCATION : HALISHAHAR,
CHATTOGRAM

SITE AREA : 9.69 KATHA
(APPROX)

STATUS : COMPLETED
(2010-2015)

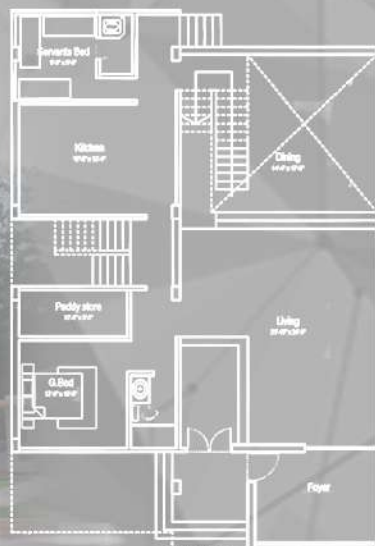
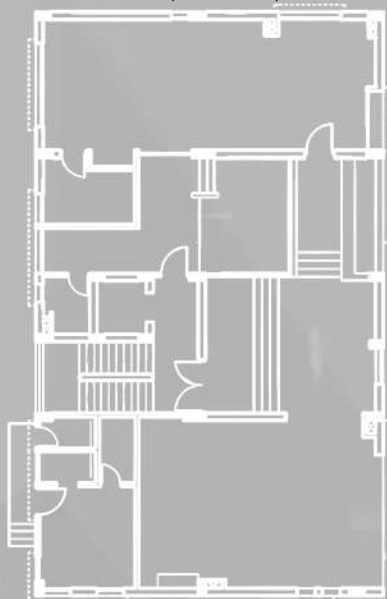

RESIDENTIAL BUILDING FOR B.S.M. GROUP

PROJECT : G+2 STORIED
RESIDENTIAL BUILDING

LOCATION: PATIYA,
CHATTOGRAM

SITE : 55.84 KATHA
APPROX

STATUS: COMPLETED
(2010-2015)

PTHM GUEST HOUSE

PROJECT : 2 STORIED
RESIDENTIAL BUILDING

LOCATION: PTHM,
PAHARTOLI,
CHATTOGRAM.

SITE AREA: 5.13 KATHA

STATUS: COMPLETED
(2015-2020)

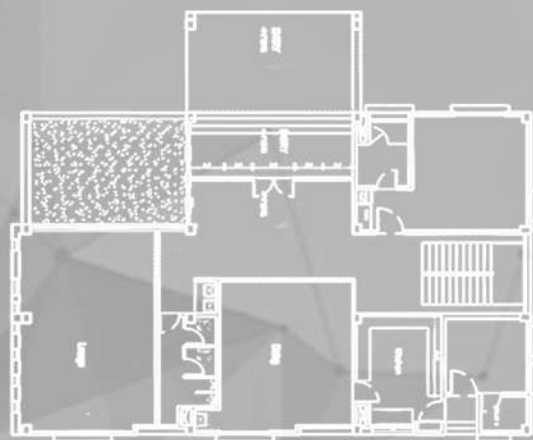

**RESIDENTIAL BUILDING FOR
S.ALAM GROUP**

PROJECT : G+4 STORIED
RESIDENTIAL BUILDING

LOCATION : PATIYA,
CHATTOGRAM.

SITE AREA : 6.26 KATHA
(APPROX)

STATUS : COMPLETED
(2015-2020)

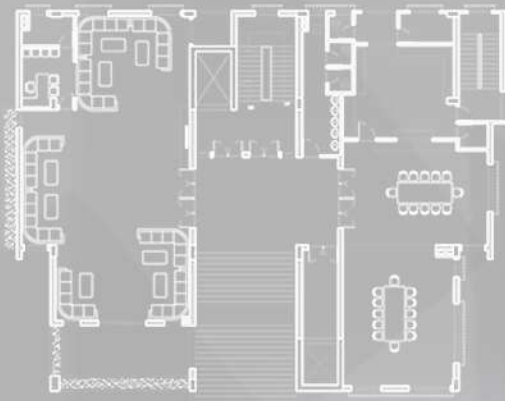



**RESIDENTIAL BUILDING FOR
MR. AHSANUL ABEDIN**

PROJECT : 2STORIED
RESIDENTIAL BUILDING

LOCATION : MIRSHARAI.

SITE AREA : 3.05KATHA
(APPROX)

STATUS : PROPOSED
(2015-2020)

**RESIDENTIAL BUILDING FOR
Dr. AJAY KISHORE BARUA**

PROJECT : 2 STORIED
RESIDENTIAL
BUILDING

LOCATION : MIRSHORAI

SITE AREA: 10 KATHA
(APPROX)

STATUS : COMPLETED
(2015-2020)



RESIDENTIAL BUILDING FOR ANISUL ISLAM MAHMUD

PROJECT : 3 STORIED
RESIDENTIAL BUILDING

LOCATION: KAIYAGRAM, PATIYA
CHATTOGRAM.

SITE AREA: 15.15 KATHA
(APPROX)

STATUS: PROPOSAL
(2015-2020)

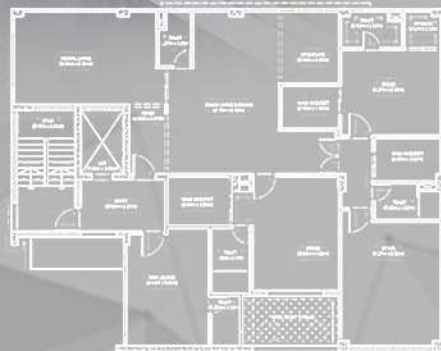

RESIDENTIAL BUILDING FOR MR. AMIRUL HAQUE

PROJECT : G+3 STORIED
RESIDENTIAL BUILDING

LOCATION : NIKUNJO
DHAKA

SITE AREA : 6.0 KATHA
(APPROX)

STATUS : PROPOSAL
(2015-2020)

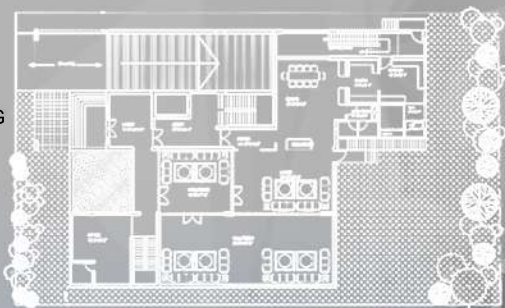

**CONTAINER HOUSE AT
MANIKCHORI**

PROJECT : CONTAINER PROJECT.

LOCATION: MANIKCHORI TEA GARDEN,
KHAGRACHARI, CHATTOGRAM.

SITE AREA: 75.31 KATHA

STATUS: ONGOING
(2015-2020)

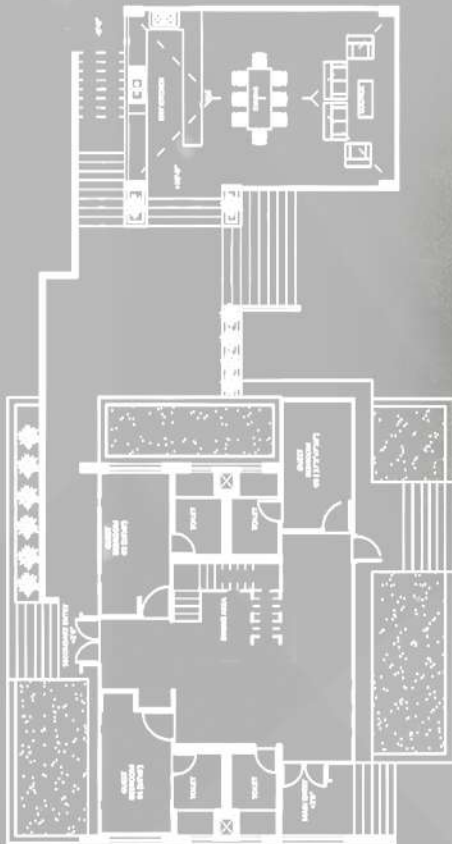

**RESIDENTIAL BUILDING FOR
MR RONY & MRS IRMA**

PROJECT: G+1 STORIED
RESIDENTIAL BUILDING.

LOCATION: SARSON ROAD,
CHATTOGRAM.

CLIENT : MRS. IRMA

SITE AREA: 60.3 KATHA.

STATUS: COMPLETED
(2021-ONWARDS)



RESIDENTIAL BUILDING FOR MR. RUBAB

PROJECT: G+2 STORIED
RESIDENTIAL BUILDING.

LOCATION: MAIJVANDAR SHORIF,
FATIKCHORI CHATTOGRAM.

CLIENT : MR. RUBAB

SITE AREA: 4.0 KATHA.

STATUS: COMPLETED
(2021-ONWARDS)

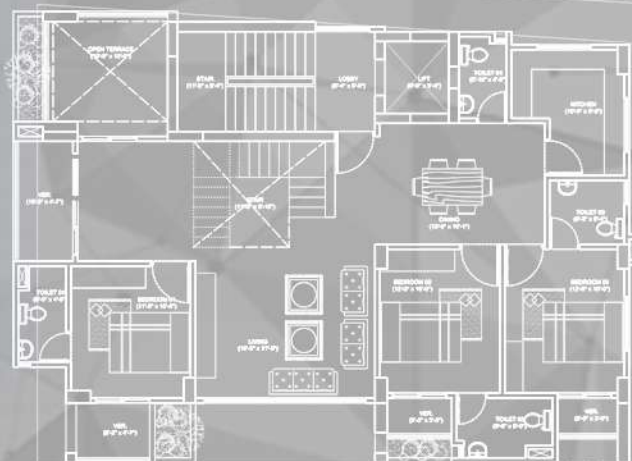
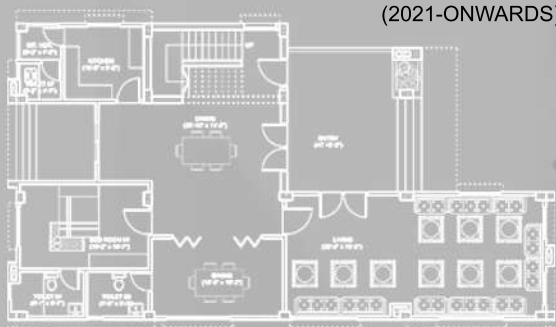

RESIDENTIAL BUILDING FOR MR. SARWAR

PROJECT: G+5 STORIED BUILDING.

LOCATION: DINAJPUR, DHAKA

CLIENT : MR. SARWAR

SITE AREA: 3.6 KATHA.

STATUS: PROPOSED
(2021-ONWARDS)

**RESIDENTIAL BUILDING FOR
MR. PIPLU R. KHAN**

PROJECT: G+2 STORIED
RESIDENTIAL BUILDING.

LOCATION: PATIYA, CHATTOGRAM.

SITE AREA: 5.07 KATHA (APPROX).

STATUS: ONGOING
(2021-ONWARDS)

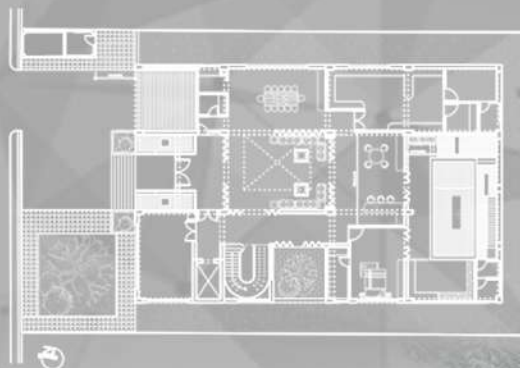
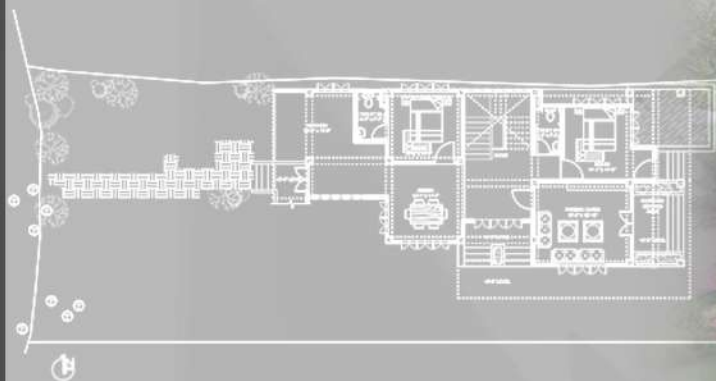

**RESIDENTIAL BUILDING FOR
MR. KAMAL**

PROJECT: G+2 STORIED
RESIDENTIAL BUILDING.

LOCATION: NAGORIK FOUSING
CHATTOGRAM.

SITE AREA: 13 KATHA (APPROX)

STATUS: PROPOSED
(2021-ONWARDS)



**RESIDENCE FOR
MR. APU**

PROJECT : RESIDENTIAL PROJECT.

LOCATION: SATKANIA,
CHATTOGRAM.

SITE AREA: 1.75 KATHA

STATUS: ONGOING
(2015-2020)



SILVERBRICKS PORTFOLIO



CONTACT US....

Chittagong Office:
IEB Bhaban (3rd floor),
S.S. Khaled Road, Lalkhanbazar,
Chattogram. BANGLADESH.

Dhaka Office:
H.M. Plaza (11th Floor),
Suite No-3B, Plot No-34,
Road No-02, Sector No-03 Uttara,
Dhaka-1230.

PH: +02-41360233.

info@silverbricksbd.com

www.silverbricksbd.com