

COMMERCIAL PROJECT

INTRODUCTION

SILVERBRICKS is an Architectural Firm with a group of Architects, Engineers and other staffs. Our duty is to nurture the entire project from starting to end. From the very beginning, we are trying to create some good examples of architecture which will respect our traditional values and functional needs as well.

Our approach towards any project is to develop a character considering the existing situation while being pragmatic about their present needs. We consider each project, large or small, with the same level of care. Beginning with a careful investigation of its conditions and individuality, we try to integrate our client's budgetary, programmatic and aesthetic goals to design the optimal solution for each of our projects.

We always participate as a team and provide services as required. Projects are executed with quality and designed with a disciplined approach. We try to emphasis on providing appropriate services as determined by individual projects needs. In addition to extensive experience in all the architectural processes from programming to construction, observation, **SILVERBRICKS** is actively involved in providing clients with the following services:

- Architectural Consultancy
- Interior Design
- Residential Design
- Commercial Design
- Apartment Building Design
- Industrial Design
- Ancillary Building Design For Industries
- Religious Project
- Research & Development Project
- Restaurant Project
- Project with Container
- Hotel Project
- Gateway Design
- Institutional Project
- Landscape Design
- Monument Design
- Site Analysis and feasibility test
- Zoning and Code Consulting.

Asaduzzaman Chowdhury
Senior Architect &
Managing Director.
IAB Membership No: C-040

Aniket Chowdhury
Senior Architect &
Project Manager.
IAB Membership No: C-066

Sinthia Shobnom
Senior Architect & Head of
Building Project.
IAB Membership No: S-136

Kaushik Das
Architect & Asst. Head of
Building Project.
IAB Membership No: AD-064

Golam Kowsar
Civil Engineer & Head of
Interior Project.

Tofayel Ahamed
Civil Engineer & Asst. Head of
Interior Project.

A.S.M. Asif Chowdhury
Architect.

Rahul Dey
Architect.

Sumaiya Sultana
Architect.

Shaila Ahmed
Architect.

Romen das
Electrical Engineer.

Kazi Asma Sultana Tethi
Asst. Architect.

Indrajit Chowdhury
Accounts & Admin Manager.



Asaduzzaman Chowdhury



Aniket Chowdhury



Sinthia Shobnom



Kaushik Das



A.S.M. Asif Chowdhury



Sumaiya Sultana



Rahul Dey



Shaila Ahmed



Golam Kowsar



Tofayel Ahamed



Indrajit Chowdhury



Kazi Asma Sultana



Romen Das

**RAHAT CENTER
FOR RAHAT PROPERTIES**

LOCATION: MADARBARI ,
CHATTOGRAM.

STATUS: COMPLETED
(2005-2010).



RESORT ISLANDA

LOCATION: KOLATOLI, COXBAZAR.

STATUS: COMPLETED
(2005-2010)



**SA TOWER
FOR SA GROUP**

LOCATION: AGRABAD ,
CHATTOGRAM.

STATUS: COMPLETED
(2010-2015)





BEST WESTERN GRAND PACIFIC.

PROJECT : G+16 STORIED RESIDENCIAL
HOTEL BUILDING

LOCATION: KOLATOLI , COX'S BAZAR

SITE AREA: 40.55 KATHA

STATUS: ONGOING
(2005-2010)

SAJEK RESORT

PROJECT : HOTEL PROJECT

LOCATION: SAJEK VALLY.

STATUS: COMPLETED
(2010-2015)

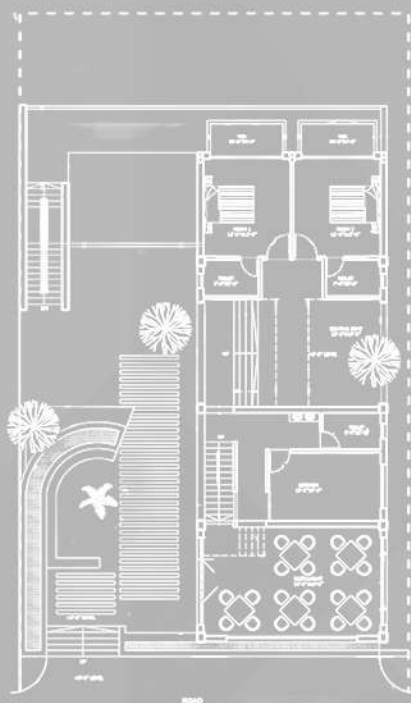

RESORT AT BANDORBAN

PROJECT : RESORT PROJECT

LOCATION: BANDORBAN

STATUS: PROPOSED
(2015-2020)



COMMERCIAL BUILDING FOR BELAL & BROTHERS

PROJECT : (10+3 BASEMENT) STORIED
COMMERCIAL BUILDING

LOCATION: JUBILEE ROAD, KOTWALI,
CHATTOGRAM

CLIENT: BELAL & BROTHERS

SITE AREA: 7.45 KATHA
(APPROX)

STATUS: ONGOING
(2015-2020)

AERIAL YMCA

PROJECT : (16+2 BASEMENT) STORIED
COMMERCIAL BUILDING

LOCATION: EAST NASIRABAD, CDA AVENUE,
CHATTOGRAM

CLIENT: AERIAL PROPERTIES

SITE AREA: 10.76 KATHA
(APPROX)

STATUS: ONGOING
(2015-2020)

**COMMERCIAL BUILDING
AT 27NO AGRABAD FOR CCC**

PROJECT : COMMERCIAL BUILDING

LOCATION: SOUTH AGRABAD,
HALISHAHAR CHATTOGRAM.

STATUS : ONGOING
(2015-2020)

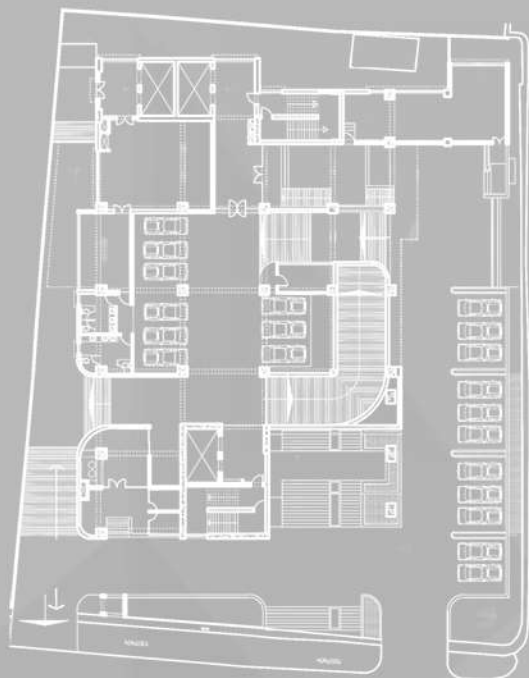

TK OFFICE BUILDING

PROJECT : (9+2 BASEMENT) STORIED
OFFICE BUILDING

LOCATION: PROBORTOK CIRCLE
CHATTOGRAM.

SITE AREA: 1.31 KATHA
(APPROX)

STATUS: PROPOSED
(2015-2020)

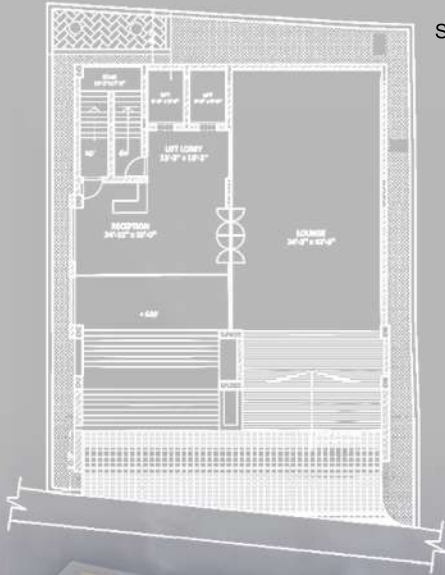

ARAMIT OFFICE BUILDING

PROJECT : ARAMIT CORPORATE BUILDING

LOCATION : KALURGHAT INDUSTRIAL AREA, CHITTAGONG.

SITE AREA : 24.36KATHA

STATUS : PROPOSED
(2015-2020)

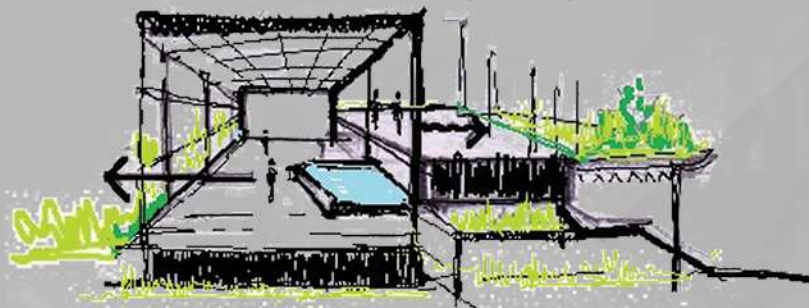

CONCEPTUAL SKETCHES



ENTRY



CONTAINER HOUSE AT LABONI POINT

PROJECT : 2 STORIED HOTEL BUILDING

LOCATION: LABONI POINT COX'S BAZAR.

SITE AREA: 28.43 KATHA

STATUS: CONCEPTUAL
(2015-2020)

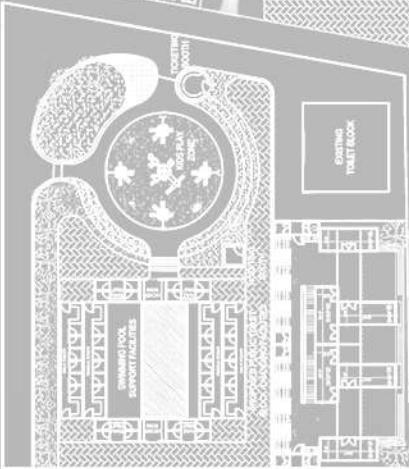
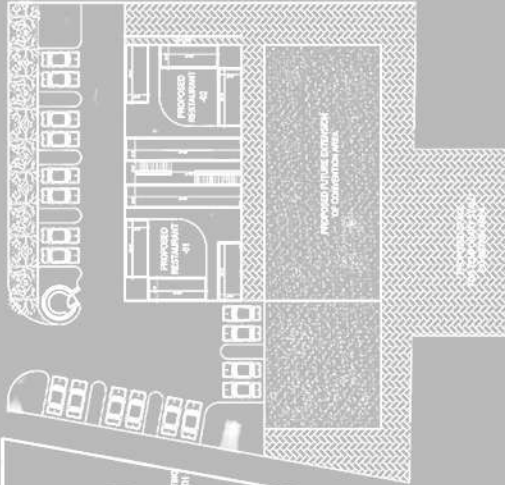



CADET COLLEGE CANTEEN

PROJECT : CANTEEN PROJECT

LOCATION: CADET COLLEGE,
CUMILLA.

SITE AREA: 5.24 KATHA
(APPROX)

STATUS: COMPLETED
(2015-2020)



RANGAMATI RESTAURANT

PROJECT : RESTAURENT PROJECT

LOCATION: RANGAMATI.

STATUS: PROPOSED
(2015-2020)



IDCOL

COMPETITION PROJECT
(2015-2020)

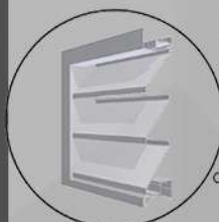

HORIZONTAL LOUVRES
SUSTAINABLE
MATERIALS AND
TECHNIQUES

HORIZONTAL LOUVER DEVICE IS USED ON SOUTH AND EAST FACADE WHICH REDUCES GLARE FROM GLAZED SURFACE, DECREASES ENERGY CONSUMPTION AND PROMOTES NATURAL DAYLIGHT



ALTERNATIVE BRICKS

FOR CONSTRUCTION MATERIAL A TYPE OF CONCRETE BLOCK IS SELECTED WHICH CAN SERVE AS A THERMAL AND SOUND INSULATOR. THIS BLOCK IS ENVIRONMENT FRIENDLY, SUSTAINABLE, AND COST EFFECTIVE. THE WALL MADE OF THIS BLOCK WILL PROVIDE COMFORTABLE INDOOR ENVIRONMENT BOTH IN SUMMER AND WINTER.

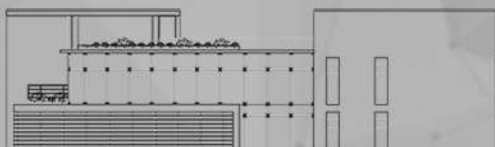
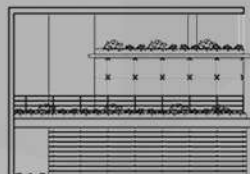

GRADE A TOWER

PROJECT : G+17 STORIED
COMMERCIAL BUILDING

LOCATION : GULSHAN,
DHAKA.

SITE AREA : 48.24 KATHA
(APPROX)

STATUS : ONGOING
(2021-ONWARDS)



REDEVELOPMENT OF BIBIRHUT CATTLE MARKET AREA

PROJECT : G+8 STORIED
MIXEDUSE BUILDING

LOCATION : BIBIRHUT,
CHATTOGRAM.

SITE AREA : 96 KATHA
(APPROX)

STATUS : PROPOSED
(2021-ONWARDS)

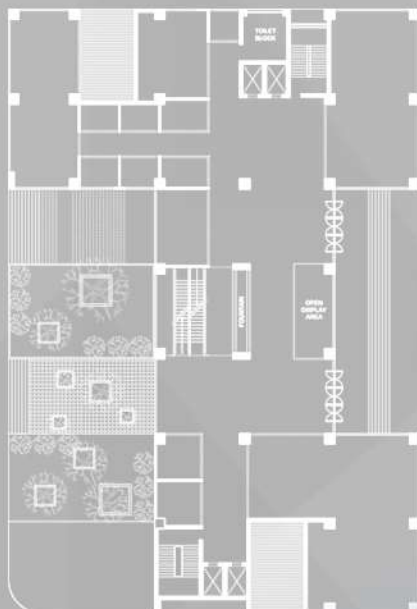

INFINIYA MANAGERS QUARTER

PROJECT : G+9 STORIED
BUILDING

LOCATION : BASHBARIA
CHATTOGRAM

SITE AREA : 31.25 KATHA
(APPROX)

STATUS : ONGOING
(2021-ONWARDS)

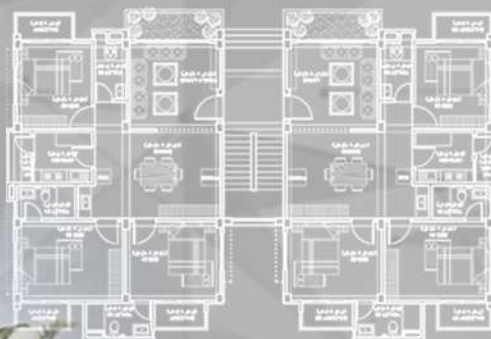
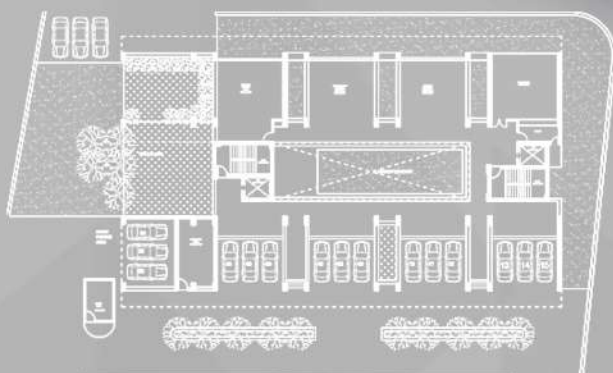

PTHM MANAGERS QUARTER

PROJECT : G+2 STORIED
BUILDING

LOCATION : PTHM PAHARTALI
CHATTOGRAM .

SITE AREA : 5.6 KATHA
(APPROX)

STATUS : ONGOING
(2021-ONWARDS)



SILVERBRICKS PORTFOLIO



CONTACT US....

Chittagong Office:
IEB Bhaban (3rd floor),
S.S. Khaled Road, Lalkhanbazar,
Chattogram. BANGLADESH.

Dhaka Office:
H.M. Plaza (11th Floor),
Suite No-3B, Plot No-34,
Road No-02, Sector No-03 Uttara,
Dhaka-1230.

PH: +02-41360233.

info@silverbricksbd.com

www.silverbricksbd.com