

SILVERBRICKS PORTFOLIO



www.silverbricksbd.com

INTRODUCTION

SILVERBRICKS is an Architectural Firm with a group of young Architects, Engineers and other staffs. Our duty is to nurture the entire project from starting to end. From the very beginning, we are trying to create some good examples of architecture which will respect our traditional values and functional needs as well.

Our approach towards any project is to develop a character considering the existing situation while being pragmatic about their present needs. We consider each project, large or small, with the same level of care. Beginning with a careful investigation of its conditions and individuality, we try to integrate our client's budgetary, programmatic and aesthetic goals to design the optimal solution for each of our projects.

We always participate as a team and provide services as required. Projects are executed with quality and designed with a disciplined approach. We try to emphasis on providing appropriate services as determined by individual projects needs. In addition to extensive experience in all the architectural processes from programming to construction, observation, **SILVERBRICKS** is actively involved in providing clients with the following services:

- Architectural Consultancy
- Interior Design
- Residential Design
- Commercial Design
- Apartment Building Design
- Industrial Design
- Ancillary Building Design For Industries
- Religious Project
- Research & Development Project
- Restaurant Project
- Project with Container
- Hotel Project
- Gateway Design
- Institutional Project
- Landscape Design
- Monument Design
- Site Analysis and feasibility test
- Zoning and Code Consulting.

Asaduzzaman Chowdhury
Senior Architect &
Managing Director.
IAB Membership No: C-040



Asaduzzaman Chowdhury

Aniket Chowdhury
Senior Architect &
Project Manager.
IAB Membership No: C-066



Aniket Chowdhury

Sinthia Shobnom
Senior Architect & Head of
Building Project.
IAB Membership No: S-136



Sinthia Shobnom

Kaushik Das
Architect & Asst. Head of
Building Project.
IAB Membership No: AD-064



Kaushik Das

Golam Kowsar
Civil Engineer & Head of
Interior Project.



Golam Kowsar

Tofayel Ahamed
Civil Engineer & Asst. Head of
Interior Project.



Tofayel Ahamed

A.S.M. Asif Chowdhury
Architect.



A.S.M. Asif Chowdhury

Rahul Dey
Architect.

Sumaiya Sultana
Architect.



Sumaiya Sultana

Kazi Asma Sultana Tethi
Asst. Architect.



Rahul Dey

Indrajit Chowdhury
Accounts & Admin Manager.



Indrajit Chowdhury



Kazi Asma Sultana Tethi

BUILDING PROJECT PORTFOLIO

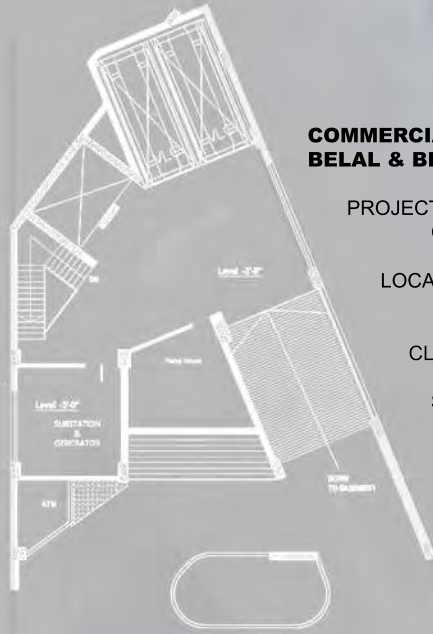

**COMMERCIAL BUILDING FOR
BELAL & BROTHERS**

PROJECT : (10+3 BASEMENT) STORIED
COMMERCIAL BUILDING

LOCATION: JUBILEE ROAD, KOTWALI,
CHATTOGRAM

CLIENT: BELAL & BROTHERS

SITE AREA: 7.45 KATHA
(APPROX)

STATUS: ONGOING (2015-2020)



AERIAL YMCA

PROJECT : (16+2 BASEMENT) STORIED
COMMERCIAL BUILDING

LOCATION: EAST NASIRABAD, CDA AVENUE,
CHATTOGRAM

CLIENT: AERIAL PROPERTIES

SITE AREA: 25.58 KATHA
(APPROX)

STATUS: ONGOING (2015-2020)



**COMMERCIAL BUILDING
AT 27NO AGRABAD FOR CCC**

PROJECT : COMMERCIAL BUILDING

LOCATION: SOUTH AGRABAD,
HALISHAHAR CHATTOGRAM.

STATUS : ONGOING (2015-2020)



**RAHAT CENTER
FOR RAHAT PROPERTIES**

LOCATION: MADARBARI ,
CHATTOGRAM.

STATUS: COMPLETED (2005-2010).



RESORT ISLANDIA

LOCATION: KOLATOLI, COXBAZAR.

STATUS: COMPLETED (2005-2010)



**SA TOWER
FOR SA GROUP**

LOCATION: AGRABAD ,
CHATTOGRAM.

STATUS: COMPLETED (2010-2015)



CADET COLLEGE CLUB

PROJECT : 1 SEMI BASEMENT,
1 BASEMENT
G+3 STORIED BUILDING.

LOCATION: SHEIKH MUJIB ROAD,
AGRABAD,
CHATTOGRAM.

SITE AREA: 2.67 KATHA
(APPROX)

STATUS: ONGOING (2015-2020)



DEBAR PAR ROAD

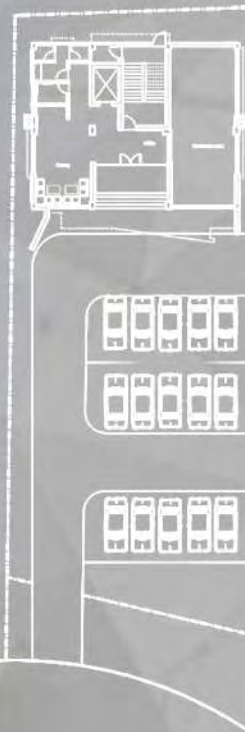

40' wide road

IEB COX'S BAZAR

PROJECT : G+5 STORIED
COMMERCIAL BUILDING.

LOCATION: COX'S BAZAR
CHITTAGONG.

SITE AREA: 11.7 KATHA

STATUS : ONGOING (2015-2020)

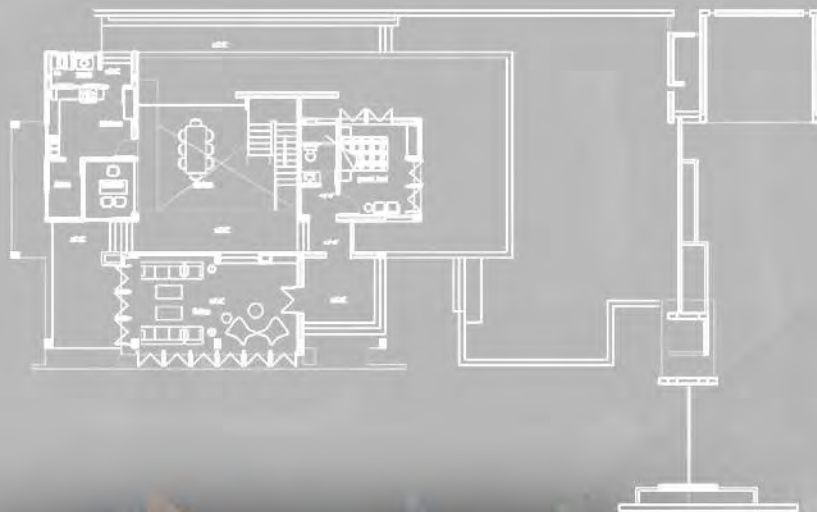

GM BUNGLOW

PROJECT : 2 STORIED
RESIDENTIAL BUILDING

LOCATION: ISPAHANI COMPLEX,
PAHARTOLI, CHATTOGRAM.

SITE AREA: 30.51 KATHA

STATUS: COMPLETED (2005-2010)



ELEVATION



ELEVATION



MONOTOSH SAHA

PROJECT : G+9 STORIED
RESIDENTIAL BUILDING.

LOCATION: BANGSHAL ROAD,
PATHARGHATA,CHITTAGONG.

SITE AREA: 8.9 KATHA

STATUS: PROPOSED (2010-2015)



PTHM GUEST HOUSE

PROJECT : 2 STORIED
RESIDENTIAL BUILDING

LOCATION: ISPAHANI COMPLEX,
PAHARTOLI,
CHATTOGRAM.:

SITE AREA: 5.13 KATHA

STATUS: COMPLETED (2015-2020)



PROJECT ABSTRACT
CPDL MIDTOWN

PROJECT : (15+2 BASEMENT)
STORIED

RESIDENTIAL BUILDING

LOCATION: MURADPUR, PANCH-
LAISH

CHATTOGRAM.

CLIENT: CPDL

SITE AREA: 20.65 KATHA
(APPROX)

STATUS: ONGOING

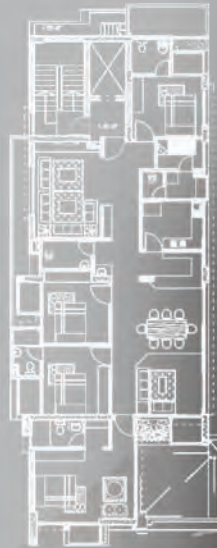

PROJECT ABSTRACT
CPDL KAZI EMBOSSOM

PROJECT : G+9 STORIED
RESIDENTIAL BUILDING

LOCATION: HILL VIEW,
CHATTOGRAM

CLIENT: CPDL

SITE AREA: 6.0 KATHA
(APPROX)

STATUS: ONGOING



PROJECT ABSTRACT
CPDL SULTANA GARDENIA

PROJECT : G+9 STORIED
RESIDENTIAL BUILDING.

LOCATION: DEB PAHAR COLLEGE ROAD,
CHATTOGRAM

CLIENT: CPDL

SITE AREA: 67.9 KATHA
(APPROX)

STATUS: ONGOING



APL ZAKIR HOSSAIN ROAD

PROJECT : G+9 STORIED
RESIDENTIAL BUILDING

LOCATION: EAST NASIRABAD, KHULSHI
CHATTOGRAM.

CLIENT: APL HOLDINGS.

SITE AREA: 9.0 KATHA
(APPROX)

STATUS: ONGOING (2015-2020)



AERIAL CHOWDHURY HEIGHTS

PROJECT : G+7 STORIED
RESIDENTIAL BUILDING

LOCATION: ZAUTOLA,
CHATTOGRAM

CLIENT: AERIAL PROPERTIES.

SITE AREA: 4.65 KATHA
(APPROX)

STATUS: ONGOING (2015-2020)

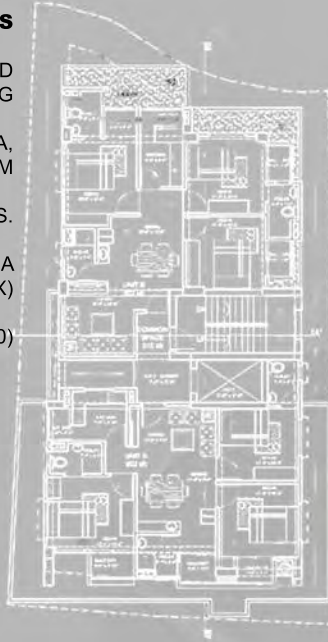

AERIAL NOOR SADARGHAT

PROJECT : G+8 STORIED
RESIDENTIAL BUILDING

LOCATION : SADARGHAT,
CHATTOGRAM.

CLIENT : AERIAL PROPERTIES.

SITE AREA : 5.76 KATHA
(APPROX)

STATUS : COMPLETED (2015-2020)

CPDL NOOR MOHOL

LOCATION: NORTH KHULSHI
CHITTAGONG.

SITE AREA: 8.55 KATHA

STATUS: PROPOSED
(2015-2020)



JUMAIRAH MD RESIDENCE

PROJECT : G+11 STORIED
RESIDENCIAL BUILDING.

LOCATION: EAST NASIRABAD ,
PANCHLAISH,
CHATTOGRAM

SITE AREA: 7.37 KATHA
(APPROX)

STATUS: PROPOSED (2015-2020)

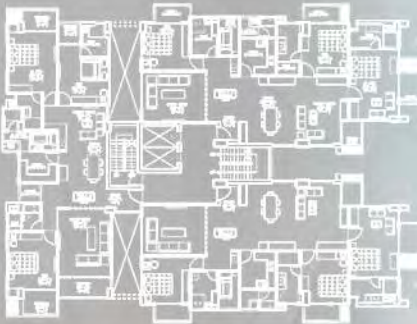

JUMAIRAH AVENTINO

PROJECT : G+9 STORIED
RESIDENCIAL BUILDING

LOCATION : EAST NASIRABAD,
PANCHLAISH, CHATTOGRAM

SITE AREA: 9.37 KATHA
(APPROX)

STATUS : PROPOSED (2015-2020)





S.ALAM RESIDENCE

PROJECT : G+4 STORIED
RESIDENTIAL BUILDING

LOCATION : PATIYA,
CHATTOGRAM.

SITE AREA : 6.26 KATHA
(APPROX)

STATUS : COMPLETED (2015-2020)

TAYOB RESIDENCE

PROJECT : G+7 STORIED
RESIDENTIAL BUILDING

LOCATION: EAST NASIRABAD,
KHULSHI, CHATTOGRAM

SITE AREA: 3.0 KATHA
(APPROX)

STATUS: ONGOING (2015-2020)

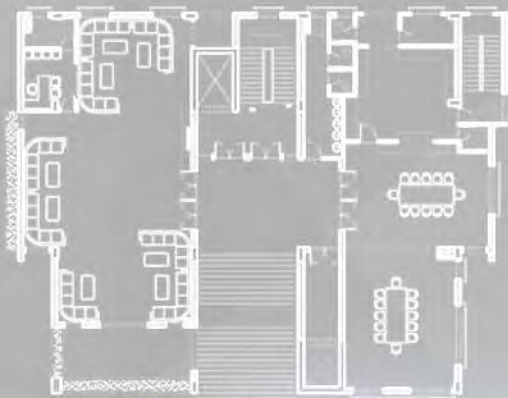



ANISUL ISLAM RESIDENCE

PROJECT : 3 STORIED
RESIDENTIAL BUILDING

LOCATION: KAIYAGRAM, PATIYA
CHATTOGRAM.

SITE AREA: 15.15 KATHA
(APPROX)

STATUS: PROPOSAL (2015-2020)



AMIRUL HAQUE RESIDENCE

PROJECT : G+3 STORIED
RESIDENTIAL BUILDING

LOCATION : NIKUNJO
DHAKA

SITE AREA : 6.0 KATHA
(APPROX)

STATUS : PROPOSAL (2015-2020)

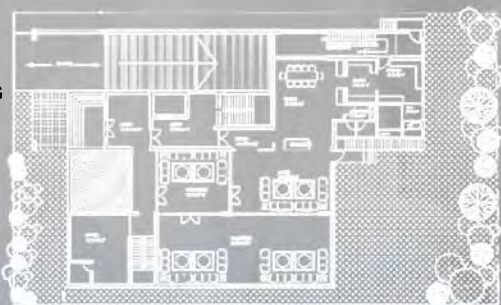



AHSANUL ABEDIN

PROJECT : 2STORIED
RESIDENTIAL BUILDING

LOCATION : MIRSHARAI.

SITE AREA : 3.05KATHA
(APPROX)

STATUS : PROPOSED (2015-2020)

Dr. AJOY KISHORE BARUA

PROJECT : 2 STORIED
RESIDENTIAL
BUILDING

LOCATION : MIRSHORAI

SITE AREA: 10 KATHA
(APPROX)

STATUS : COMPLETED (2015-2020)



JUBAIR RESIDENCE

PROJECT : G+2 STORIED
RESIDENTIAL BUILDING

LOCATION : HALISHAHAR,
CHATTOGRAM

SITE AREA : 9.69 KATHA
(APPROX)

STATUS : COMPLETED (2010-2015)

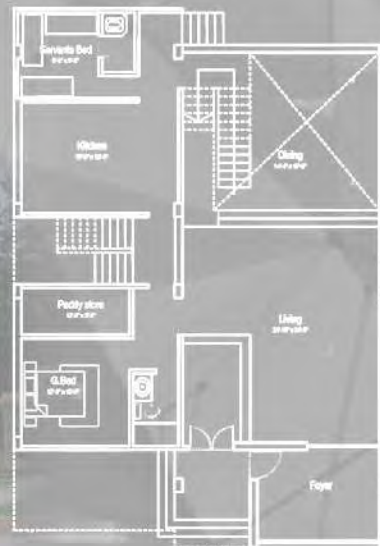
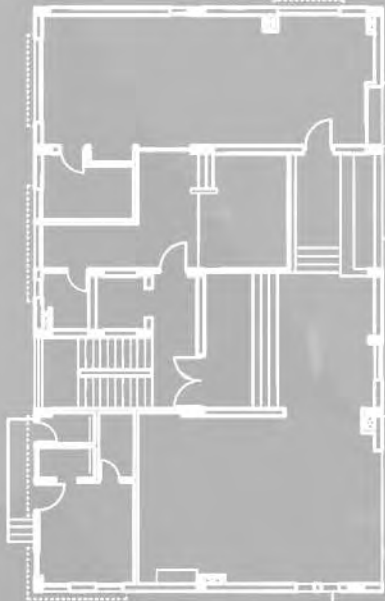

B.S.M. GROUP

PROJECT : G+2 STORIED
RESIDENTIAL BUILDING

LOCATION: PATIYA CTG:

STATUS: COMPLETED
(2010-2015)



MASUD RESIDENCE

PROJECT : G+9 STORIED
APARTMENT BUILDING.

LOCATION: HABIB LANE,
CHATTOGRAM.

SITE AREA: 11.43 KATHA

STATUS: PROPOSED (2015-2020)

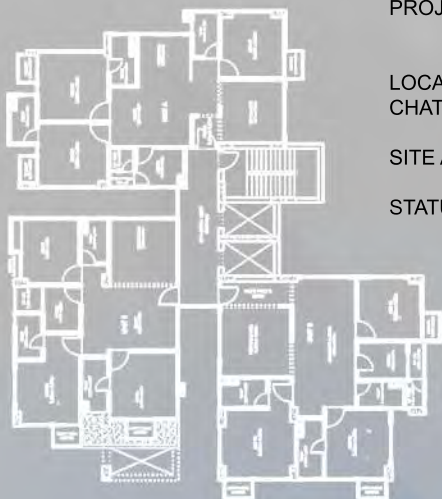

ASHOK SAHA

PROJECT : G+4 STORIED
RESIDENTIAL BUILDING.

LOCATION : 325, S.S.KHALED ROAD,
NORTH SIDE OF ASKER
DIGHI, CHITTAGONG.

SITE AREA : 8.9 KATHA

STATUS : PROPOSED (2015-2020)

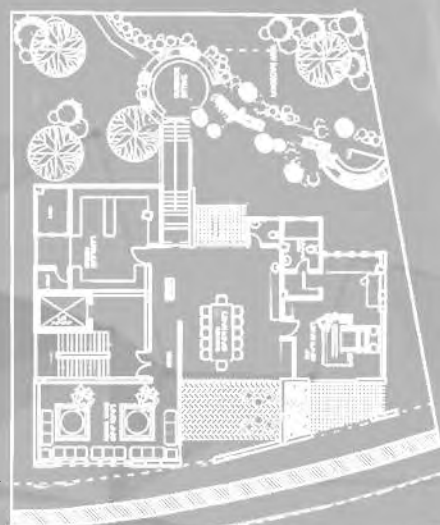

G.S JAMIL RESIDENCE

LOCATION: ISANOGOR, KARNAPHULI THANA,
CHATTOGRAM.

STATUS: COMPLETED (2005-2010)



RESIDENCE FOR MR. MA HASAN

LOCATION: HILLVIEW RESIDENTIAL AREA,
CHATTOGRAM.

STATUS: PROPOSED. (2005-2010)

RESIDENCE FOR MR. MASUM

LOCATION: FENI .

STATUS: COMPLETED (2005-2010)



RESIDENCE FOR MR. MASUD

LOCATION: PACHLAISH, CHATTOGRAM.

STATUS: COMPLETED (2005-2010)

APARTMENT BUILDING AT LALMATIA

PROJECT : G+9 STORIED
RESIDENTIAL BUILDING

LOCATION : LALMATIA HOUSING STATE,
MOHAMMEDPUR, DHAKA

SITE AREA: 12.31 KATHA
(APPROX)

STATUS : PROPOSED (2015-2020)

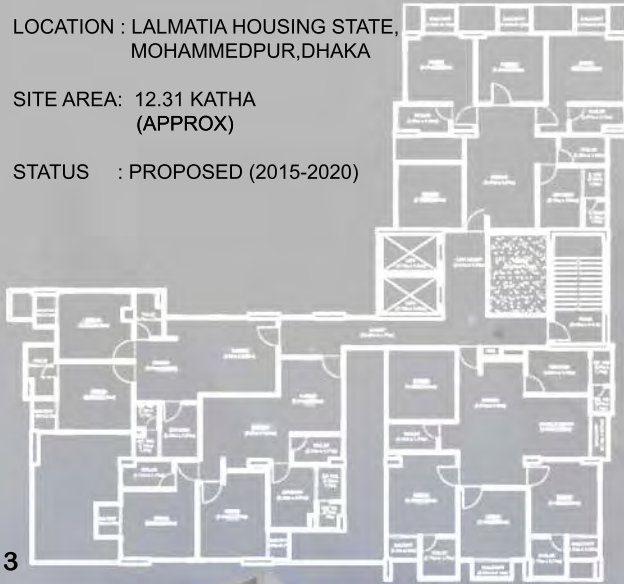

OPTION 3

OPTION 1

OPTION 2

DARBAR E HAWLA MOSQUE

PROJECT: 2 STORIED RELIGIOUS BUILDING

LOCATION: BOALKHALI , CHATTOGRAM.

STATUS: ONGOING (2005-2010)

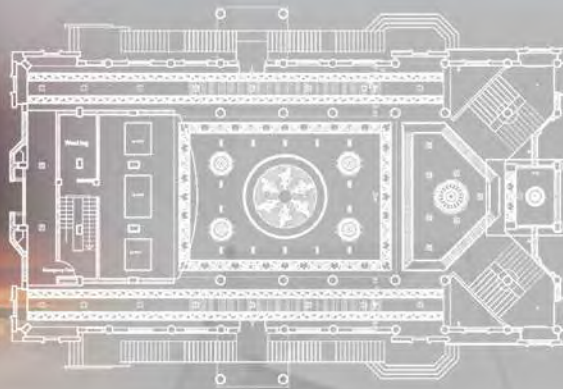

ISKCON TEMPLE

PROJECT : 2 STORIED RELIGIOUS BUILDING

LOCATION: PRABARTOK CIURCLE ,CHATTOGRAM.

SITE AREA: 13.95 KATHA

STATUS: ONGOING (2005-2010)

NASIRABAD PROPERTIES LTD MOSQUE

PROJECT : G+2 STORIED BUILDING.

LOCATION: NASIRABAD HOUSING SOCEITY,CHATTOGRAM

SITE AREA: 7.82 KATHA (APPROX)

STATUS: PROPOSED (2015-2020)



NAVY MOSQUE

PROJECT: 3 STORIED RELIGIOUS
BUILDING

LOCATION: BONDORTILA, BNS ISHA
KHAN CHATTOGRAM

STATUS: PROPOSED (2005-2010).



RAMKRISHNA ASHRAM

PROJECT : 2 STORIED RELIGIOUS
BUILDING

LOCATION: ASHKAR DIGHI ,
CHATTOGRAM.

STATUS: PROPOSED (2005-2010).

MONASTRY

PROJECT: 3 STORIED RELIGIOUS
BUILDING

LOCATION: POTYA ,
CHATTOGRAM

STATUS: PROPOSED (2005-2010)..



ANWARA MADRASHA

PROJECT : G+2 STORIED
RELIGIOUS BUILDING

LOCATION: ANWARA, CHATTOGRAM

SITE AREA: 11.048 KATHA
(APPROX)

STATUS : PROPOSED (2015-2020)



MAIZBHANDAR DORBAR RECEPTION

PROJECT : RENOVATION PROJECT

LOCATION: HATHAZARI,
CHATTOGRAM.

STATUS: ONGOING (2015-2020)





4H APPARELS LTD

PROJECT : 3 STORIED BUILDING

LOCATION: JALALABAD ,
BALUCHARA, CTG

STATUS: COMPLETED (2015-2020)



UNIGAS LPG & CMP ADMIN BUILDING

PROJECT : 2 STORIED BUILDING

LOCATION: SITAKUNDO

SITE AREA: 4.38KATHA

STATUS: ONGOING (2015-2020)

UNIGAS
জাতনাশীন প্রতিদ্বন্দ্বিতা



**MAIN GATE FOR FOUR H DYEING
& PRINTING LTD.**

LOCATION: KALARPOLE ,
CHATTOGRAM.

STATUS: PROPOSED (2005-2010)



**DENIM FACTORY FOR FOUR H
DYEING& PRINTING LTD.**

LOCATION: HATHAZARI , CHATTOGRAM.

STATUS: PROPOSED (2005-2010)

**OFFICE FOR FOUR H DYEING
& PRINTING LTD.**

LOCATION: HATHAZARI ,
CHATTOGRAM.

STATUS: PROPOSED (2005-2010)



FOUR H DYEING & PRINTING

PROJECT : G+9 STORIED
INDUSTRIAL BUILDING.

LOCATION : CHAPORA, KALAR
POOL PATYA,
CHATTOGRAM

SITE AREA : 37.52 KATHA

STATUS : COMPLETED (2010-2015)

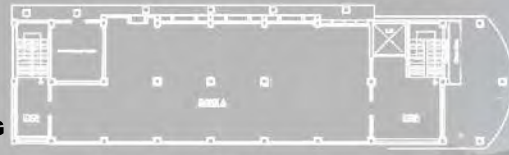

INDUSTRIAL BUILDING FOR GSL

PROJECT : G+9 STORIED
INDUSTRIAL BUILDING.

LOCATION: KHOWAZNOGOR,
KARNAFULY ,CHATTOGRAM

SITE AREA: 28.03 KATHA

STATUS: COMPLETED (2010-2015)



MAF SHOES

PROJECT : 1 BASEMENT + 8 STORIED
INDUSTRIAL BUILDING

LOCATION : NASIRABAD INDUSTRIAL,
AREA CHATTOGRAM.

SITE AREA : 25.75 KATHA
(APPROX)

STATUS : ONGOING (2015-2020)

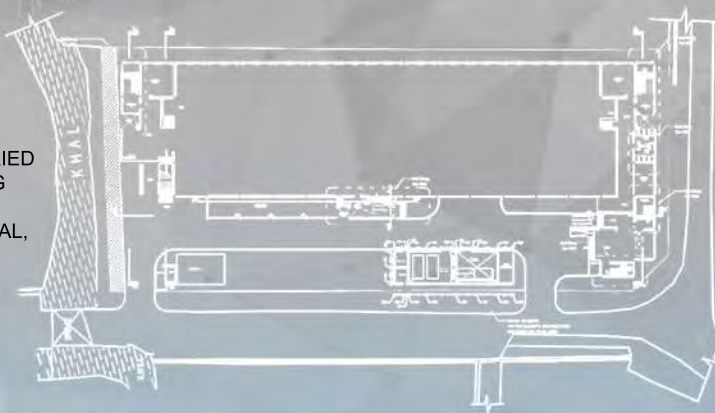

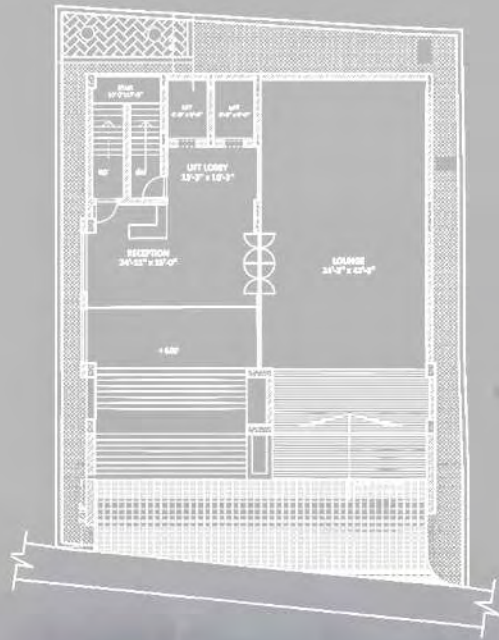

TK OFFICE BUILDING

PROJECT : (9+2 BASEMENT) STORIED
OFFICE BUILDING

LOCATION: PROBORTOK CIRCLE
CHATTOGRAM.

SITE AREA: 1.31 KATHA
(APPROX)

STATUS: PROPOSED (2015-2020)

IDCOL

COMPETITION PROJECT
(2015-2020)



HORIZONTAL LOUVRES
SUSTAINABLE
MATERIALS AND
TECHNIQUES

HORIZONTAL LOUVER DEVICE IS USED ON SOUTH AND EAST FACADE WHICH REDUCES GLARE FROM GLAZED SURFACE, DECREASES ENERGY CONSUMPTION AND PROMOTES NATURAL DAYLIGHT



ALTERNATIVE BRICKS

FOR CONSTRUCTION MATERIAL A TYPE OF CONCRETE BLOCK IS SELECTED WHICH CAN SERVE AS A THERMAL AND SOUND INSULATOR. THIS BLOCK IS ENVIRONMENT FRIENDLY, SUSTAINABLE, AND COST EFFECTIVE. THE WALL MADE OF THIS BLOCK WILL PROVIDE COMFORTABLE INDOOR ENVIRONMENT BOTH IN SUMMER AND WINTER.





CADET COLLEGE CANTEEN

PROJECT : CANTEEN PROJECT

LOCATION: CADET COLLEGE,
CUMILLA.

SITE AREA: 5.24 KATHA
(APPROX)

STATUS: COMPLETED (2015-2020)

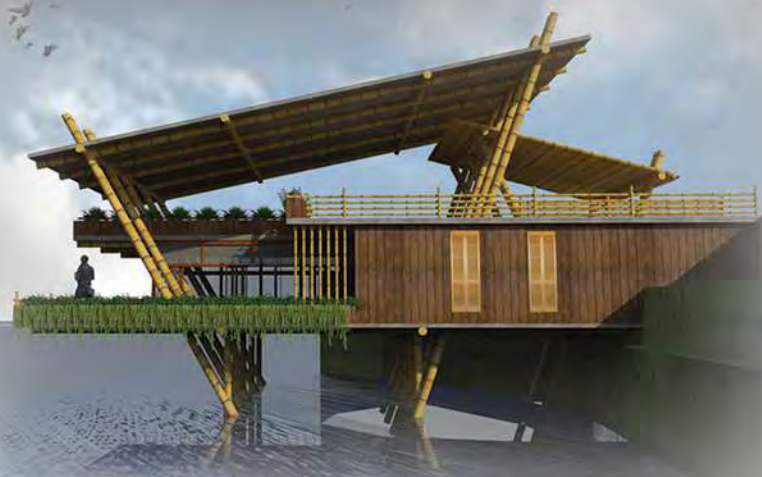
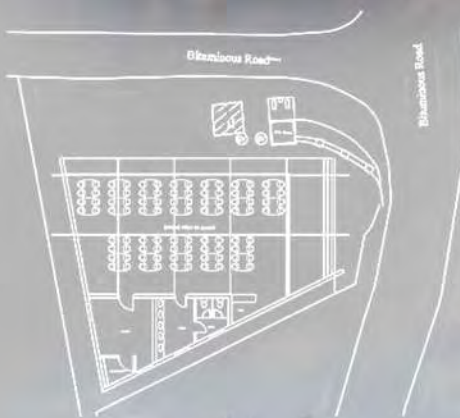

RANGAMATI RESTAURANT

PROJECT : RESTAURENT PROJECT

LOCATION: RANGAMATI.

SITE AREA:

STATUS: PROPOSED (2015-2020)



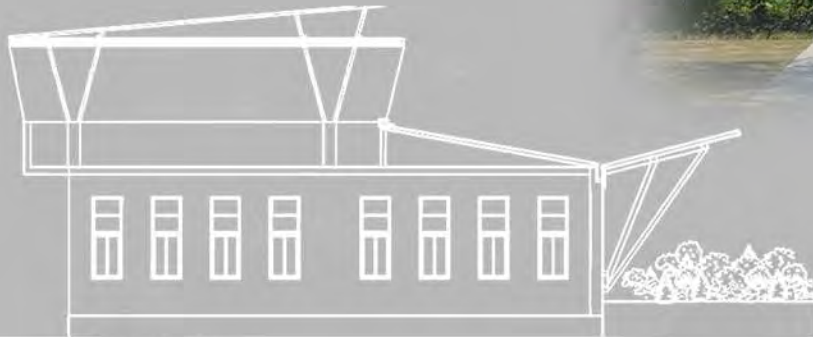

EAST ELEVATION

SWAPNA NAGAR BIDDYANIKETON

PROJECT : SCHOOL COMPLEX.

LOCATION: PATIYA , KOCHUAI.

STATUS: COMPLETED (2015-2020)

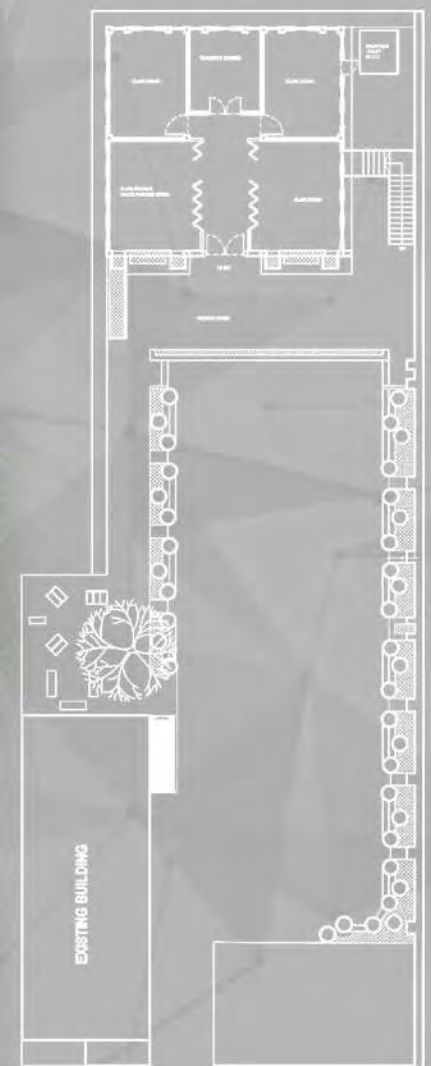
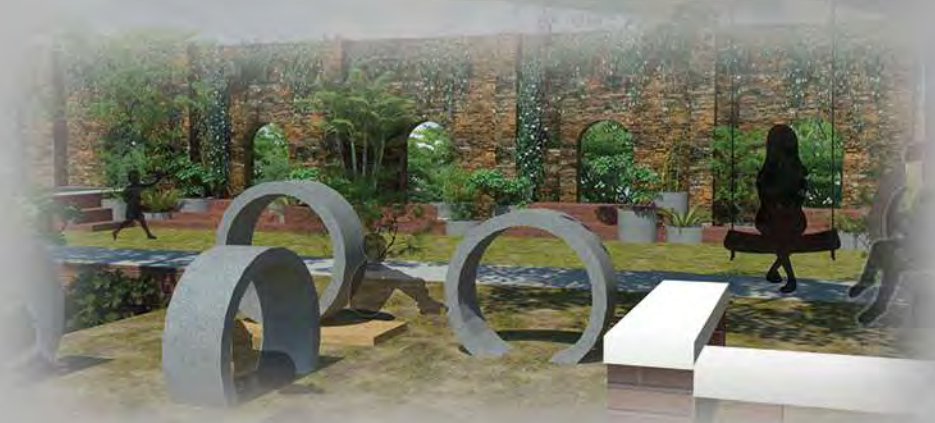

SAJEK RESORT

PROJECT : HOTEL PROJECT

LOCATION: SAJEK VALLY.

STATUS: COMPLETED (2010-2015)

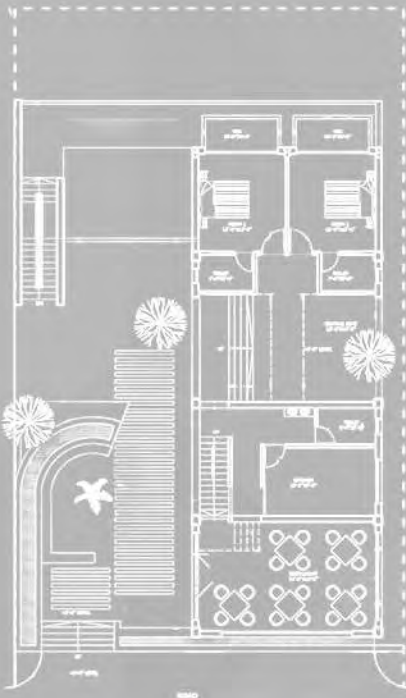

RESORT AT BANDORBAN

PROJECT : RESORT PROJECT

LOCATION: BANDORBAN

STATUS: PROPOSED (2015-2020)



BEST WESTERN GRAND PACIFIC.

PROJECT : G+16 STORIED RESIDENCIAL
HOTEL BUILDING

LOCATION: KOLATOLI , COX'S BAZAR

SITE AREA: 40.55 KATHA

STATUS: ONGOING (2005-2010)

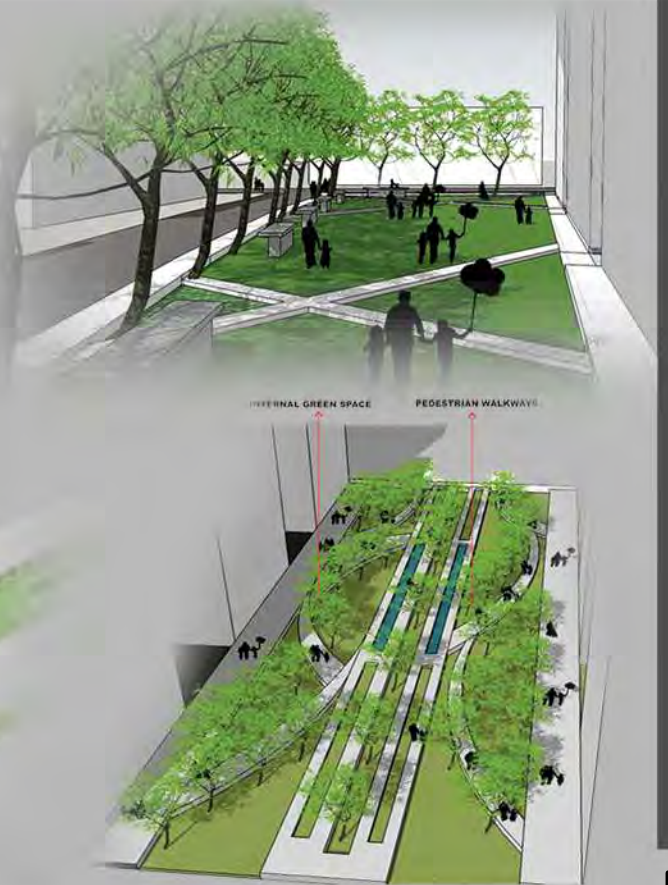

AGRANI HOUSING

PROJECT : GROUP HOUSING.

LOCATION : WEST KHULSHI.

SITE AREA : 358.38 KATHA

STATUS : CONCEPTUAL (2015-2020)

PLAZA SPACE BETWEEN 2 BUILDINGS

PEDESTRIAN BETWEEN 2 BUILDINGS

CONNECTED PARKING

CONCEPTUAL SKETCHES

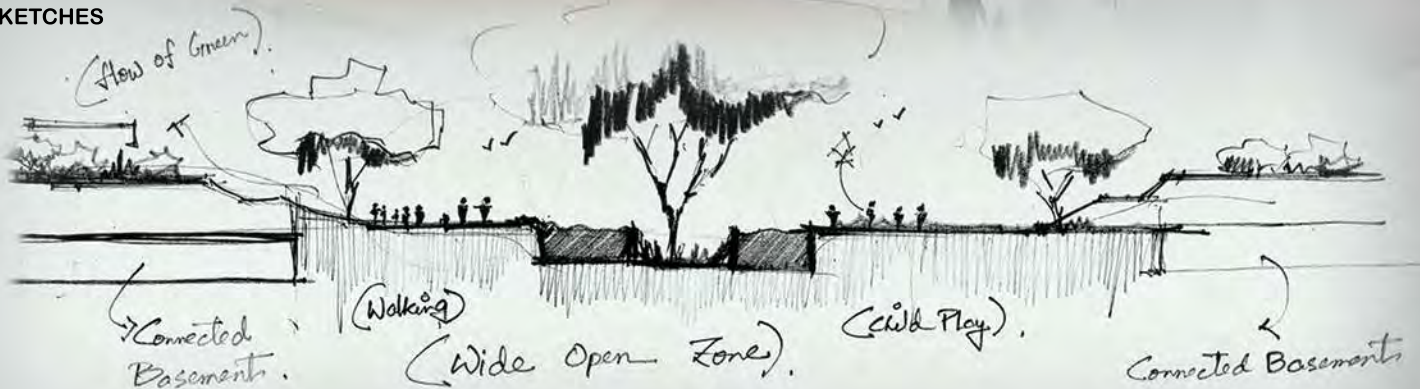

**CPDL DOWNTOWN
MIDDLE SPACE**

PROJECT : LANDSCAPE PROJECT.

LOCATION: MURADPUR, CHATTOGRAM.

STATUS: COMPLETE

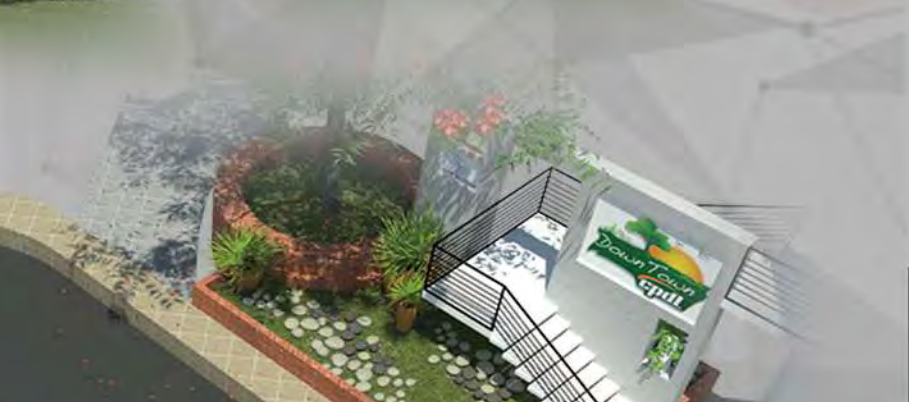

CMCH LANDSCAPE

PROJECT : LANDSCAPE PROJECT.

LOCATION: CMCH CHATTOGRAM.

SITE AREA: 9.55 KATHA

STATUS: PROPOSED

MAF SHOES LANDSCAPE

PROJECT : LANDSCAPE PROJECT.

LOCATION: NASIRABAD INDUSTRIAL
AREA, CHATTOGRAM.

SITE AREA: 6.80 KATHA

STATUS: PROPOSED

**JAMALKHAN ROAD
MID ISLAND DEVELOPMENT**

PROJECT : LANDSCAPE PROJECT.

LOCATION: JAMALKHAN, CHATTOGRAM.

STATUS: COMPLETED





STATUS: PROPOSED



ARTILARY CENTER LANDSCAPE

PROJECT : LANDSCAPE PROJECT.

LOCATION: ARTILARY CENTER

STATUS: COMPLETED





**CPDL DOWNTOWN
ROOF TOP GARDEN**

PROJECT : LANDSCAPE PROJECT

LOCATION: BANGSHAL ROAD,
CHATTOGRAM

STATUS: COMPLETED



**ROOFTOP FOR MR. IBRAHIM'S
RESIDENCE**

PROJECT : LANDSCAPE PROJECT

LOCATION: JUBILEE ROAD, KOTWALI,
CHATTOGRAM

STATUS: ONGOING

CONTAINER HOUSE AT LABONI POINT

PROJECT : 2 STORIED HOTEL BUILDING

LOCATION: LABONI POINT COX'S BAZAR.

SITE AREA: 28.43 KATHA

STATUS: CONCEPTUAL (2015-2020)

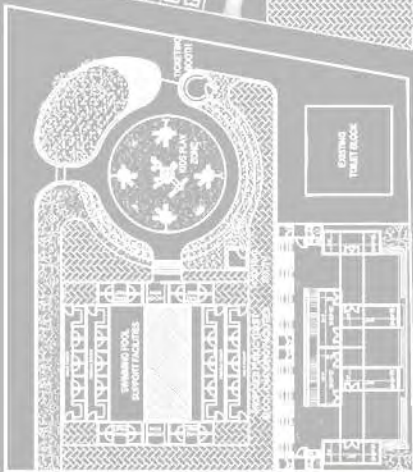
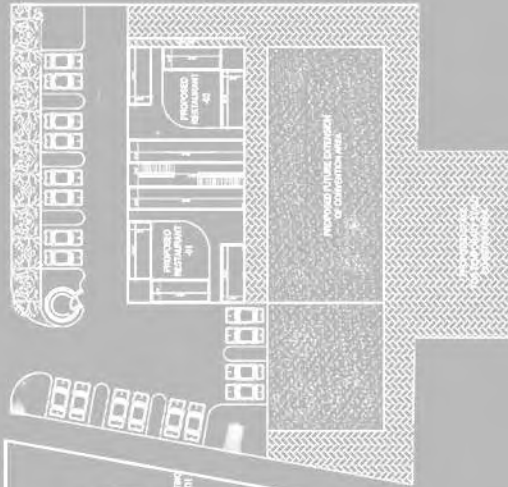

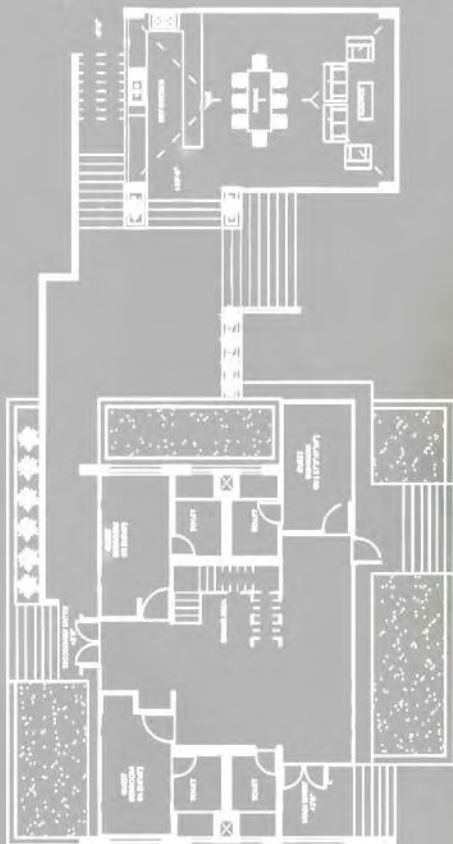

CONTAINER HOUSE AT MANIKCHORI

PROJECT : CONTAINER PROJECT.

LOCATION: MANIKCHORI TEA GARDEN,
KHAGRACHARI, CHATTOGRAM.

SITE AREA: 75.315

STATUS: ONGOING (2015-2020)



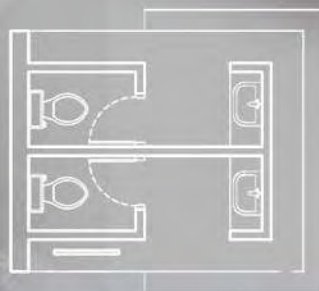

UNIGAS TOILET

PROJECT : CONCEPTUAL
PROPOSED IDEA.

SITE AREA: 195sqft

STATUS: CONCEPTUAL (2015-2020)

MITALI STONE PVT. LTD

PROJECT : SHOP

LOCATION: JUBLEE ROAD

SITE AREA: 0.69 KATHA

STATUS: COMPLETED (2015-2020)



CGS WAITING

PROJECT : WAITING SHADE.

LOCATION: SURSON ROAD,
CHATTOGRAM.

SITE AREA: 2.74katha

STATUS: COMPLETED (2015-2020)

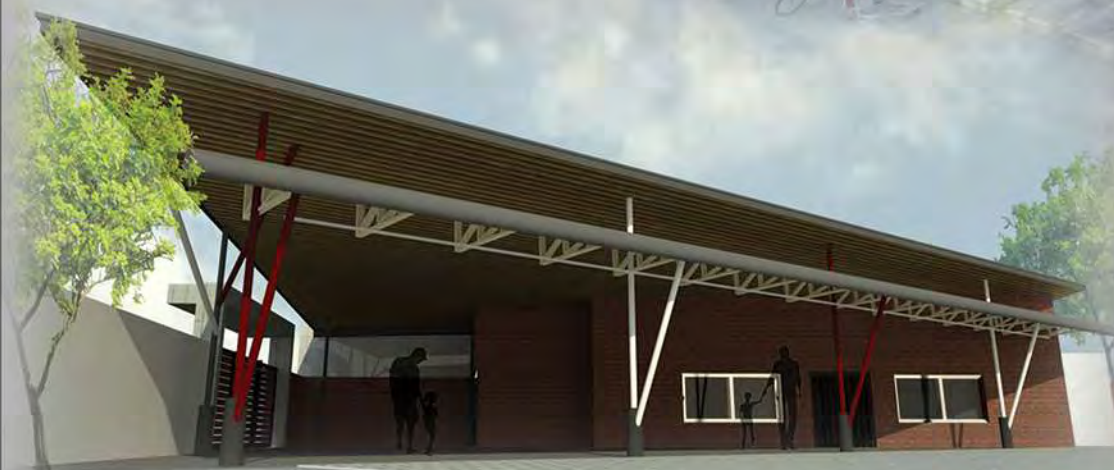

**CANTONMENT PUBLIC SCHOOL
SHAHEED MINAR**

PROJECT : MONUMENT

LOCATION: CANTONMENT PUBLIC SCHOOL &
COLLEGE, CHATTOGRAM.

STATUS: PROPOSED (2010-2015)



MAI SCHOOL SHAHEED MINAR

PROJECT : MONUMENT

LOCATION: ISPAHANI COMPLEX
PAHARTOLI, CHATTOGRAM.

STATUS: COMPLETED (2010-2015)



আমরা তোমাদের ভুলবোনা

SMRITY FOLOK

LOCATION: KAMALPUR, ISHWARDI,
PABNA

STATUS: PROPOSED (2015-2020)





DIAMOND JUBILEE GATE

PROJECT : GATEWAY DESIGN

LOCATION: FAUJDARHAT CADET COLLEGE
CHATTOGRAM.

STATUS : COMPLETED (2015-2020)



4H APPARELS LTD GATE

PROJECT : GATEWAY DESIGN

LOCATION: JALALABAD , BALUCHARA,
CHATTOGRAM.

STATUS: COMPLETED (2015-2020)



ISPAHANI GATE HOUSE

PROJECT : GATEWAY DESIGN

LOCATION: ISPAHANI COMPLEX ,
PAHARTOLI ,CHATTOGRAM.

STATUS : COMPLETED (2015-2020)

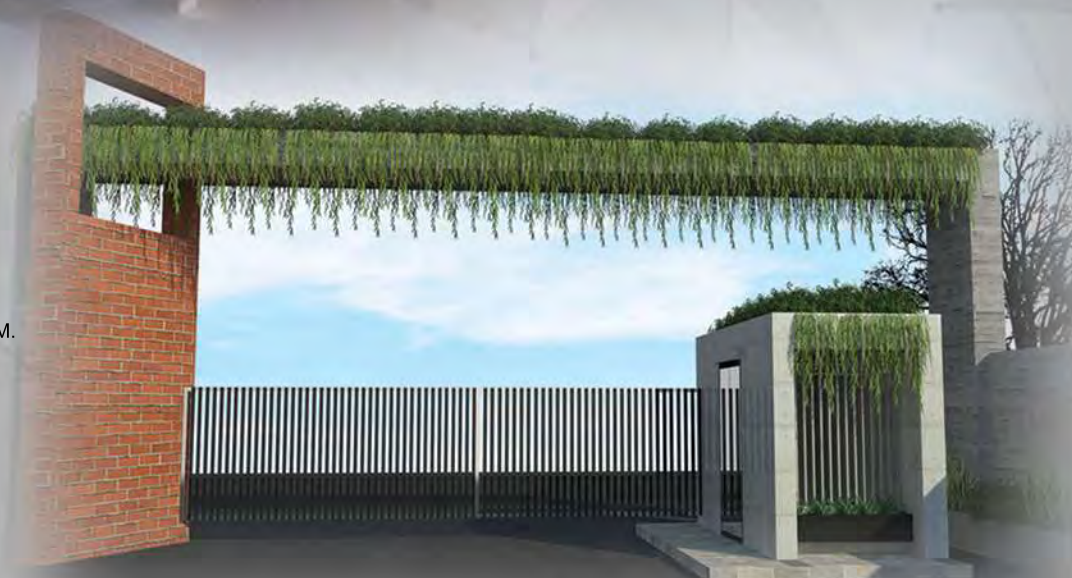

CPDL DOWNTOWN

PROJECT : G+12 STORIED RESIDENTIAL BUILDING

LOCATION: BANGSHAL ROAD, CHATTOGRAM

STATUS: COMPLETED (2015-2020)



AERIAL NOOR SADARGHAT

PROJECT : G+8 STORIED RESIDENTIAL BUILDING.

LOCATION: SADARGHAT, CHATTOGRAM.

CLIENT: AERIAL PROPERTIES

SITE AREA: 5.75 KATHA (APPROX)

STATUS: COMPLETED (2015-2020)



AERIAL LEGEND

PROJECT : G+19 STORIED COMMERCIAL BUILDING.

LOCATION: BGEC CIRCLE, CHATTOGRAM

CLIENT: AERIAL PROPERTIES

SITE AREA: 16.92 KATHA (APPROX)

STATUS: COMPLETED (2015-2020)



INTERIOR PROJECT PORTFOLIO

SILVERbricks



www.silverbricksbd.com

**RESIDENCE FOR
DR. JAMAL AHMED**

PROJECT : RESIDENTIAL INTERIOR

LOCATION : NORTH KHULSHI,
CHATTOGRAM.

CLIENT : DR. JAMAL AHMED

STATUS : COMPLETED
(2005-2010)



**RESIDENCE FOR
MR. IFTEKHAR**

PROJECT : RESIDENTIAL INTERIOR

LOCATION : ASHKAR DIGHI,
CHATTOGRAM.

CLIENT : MR. IFTEKHAR

STATUS : COMPLETED (2005-2010)



**RESIDENCE FOR
DR. MESBAHUL HOQUE**

PROJECT : RESIDENTIAL INTERIOR

LOCATION : BADSHA MIA ROAD,
CHATTOGRAM.

CLIENT : DR. MESBAHUL HOQUE

STATUS : COMPLETED
(2005-2010)

PTHM GM'S BUNGALOW

PROJECT : RESIDENTIAL INTERIOR

LOCATION : PHARTOLI,
CHATTOGRAM.

CLIENT : MR. MAHBUBUL ALAM

STATUS : COMPLETED
(2005-2010)



**RESIDENCE FOR
MR. ANISUL ISLAM MAHMUD**

PROJECT : RESIDENTIAL INTERIOR

LOCATION : NORTH KHULSHI,
3 NO ROAD,
CHATTOGRAM.

CLIENT : MR. ANISUL ISLAM MAHMUD

STATUS : COMPLETED
(2015-2020)



RESIDENCE FOR MD. HASAN

PROJECT : RESIDENTIAL INTERIOR

LOCATION : JALALABAD,
CHATTOGRAM.

CLIENT : MD. HASAN

STATUS : ONGOING.
(2015-2020)



**RESIDENCE FOR
MRS. FARHEEN NAAZ**

PROJECT : RESIDENTIAL INTERIOR

LOCATION : SHADARGHAT,
CHATTOGRAM.

CLIENT : MRS. FARHEEN NAAZ

STATUS : COMPLETED
(2015-2020)



**RESIDENCE FOR MR.
MAHBUBUR RAHMAN**

PROJECT : RESIDENTIAL INTERIOR

LOCATION : SHITOLPUR,
CHATTOGRAM.

CLIENT : MR. MAHBUBUR RAHMAN

STATUS : ONGOING (2015-2020)



**RESIDENCE FOR
MR. HASAN MAHMUD**

PROJECT : RESIDENTIAL INTERIOR

LOCATION : CHANDGAON,
CHATTOGRAM

CLIENT : MR. HASAN MAHMUD

STATUS : COMPLETED
(2010-2015)



**RESIDENCE FOR
MR. WAHED MALEK**

PROJECT : RESIDENTIAL INTERIOR

LOCATION : SIRAJ-UD-DAULAH ROAD,
CHATTOGRAM.

CLIENT : MR. WAHED MALEK

STATUS : COMPLETED (2015-2020)



**RESIDENCE FOR
MR. SAIFUL**

PROJECT : RESIDENTIAL INTERIOR

LOCATION : BANANI, DHAKA.

CLIENT : MR. SAIFUL

STATUS : COMPLETED
(2015-2020)

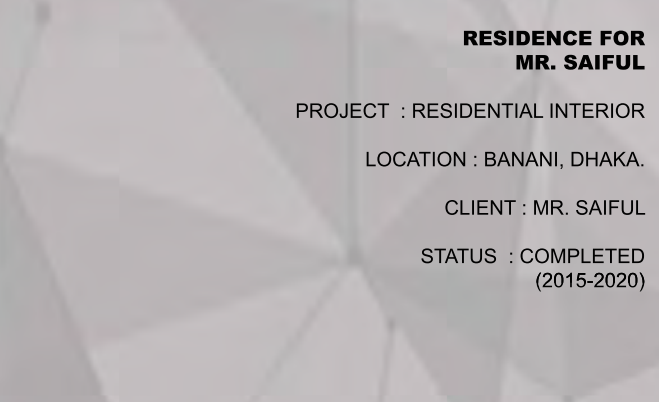

**RESIDENCE FOR
MR. HABIB**

PROJECT : RESIDENTIAL INTERIOR

LOCATION : PANCHLAISH,
CHATTOGRAM.

CLIENT : MR. HABIB

STATUS : ONGOING
(2015-2020)



**RESIDENCE INTERIOR
AT FINLAY ZARA**

PROJECT : RESIDENTIAL INTERIOR

LOCATION : KHULSHI ROAD NO. 4,
CHATTOGRAM.

CLIENT : UNITEX GROUP

STATUS : ONGOING
(2015-2020)



**RESIDENCE FOR
MR. MONOTOSH SHAHA**

PROJECT : RESIDENTIAL INTERIOR

LOCATION : BANGSHAL ROAD,
CHATTOGRAM.

CLIENT : MR. MONOTOSH SHAHA

STATUS : COMPLETED
(2010-2015)



**RESIDENCE FOR
MR. HABIBUR RAHMAN**

PROJECT : RESIDENTIAL INTERIOR

LOCATION : O.R. NIZAM ROAD,
CHATTOGRAM.

CLIENT : MR. HABIBUR RAHMAN

STATUS : COMPLETED (2010-2015)

**RESIDENCE FOR
MR. SHAHADAT**

PROJECT : RESIDENTIAL INTERIOR

LOCATION : KAJIR DEURI,
CHATTOGRAM.

CLIENT : MR. SHAHADAT

STATUS : COMPLETED
(2015-2020)



**RESIDENCE FOR
MR. MAMUNUR RASHID**

PROJECT : RESIDENTIAL INTERIOR

LOCATION : SOUTH KHULSHI ROAD NO 03
CHATTOGRAM.

CLIENT : MR. MAMUNUR RASHID

STATUS : COMPLETED
(2010-2015)



**RESIDENCE FOR
MR. CHANDAN**

PROJECT : RESIDENTIAL INTERIOR

LOCATION : TERI BAZAR,
CHATTOGRAM.

CLIENT : MR. CHANDAN

STATUS : COMPLETED (2010-2015)



**RESIDENCE FOR
MR. TARSHID**

PROJECT : RESIDENTIAL INTERIOR

LOCATION : CHATTOGRAM.

CLIENT : MR. TARSHID

STATUS : COMPLETED
(2010-2015)



**RESIDENCE FOR
MR. RAHAD**

PROJECT : RESIDENTIAL INTERIOR

LOCATION : CHANDANAISH
CHATTOGRAM.

CLIENT : MR. RAHAD

STATUS : COMPLETED (2010-2015)

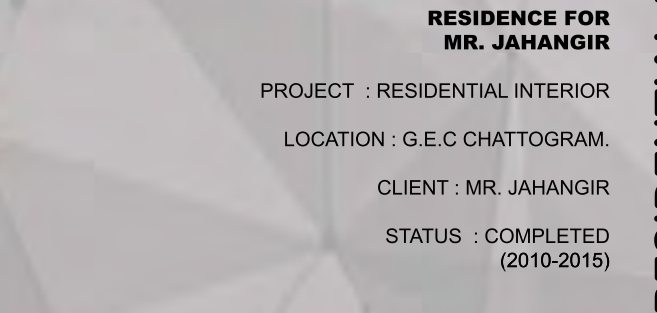

**RESIDENCE FOR
MR. JAHANGIR**

PROJECT : RESIDENTIAL INTERIOR

LOCATION : G.E.C CHATTOGRAM.

CLIENT : MR. JAHANGIR

STATUS : COMPLETED
(2010-2015)



**RESIDENCE FOR
MR. HASAN MAHMOOD**

PROJECT : RESIDENTIAL INTERIOR

LOCATION : BASHUNDHARA C BLOCK,
DHAKA.

CLIENT : MR. HASAN MAHMOOD

STATUS : ONGOING (2015-2020)

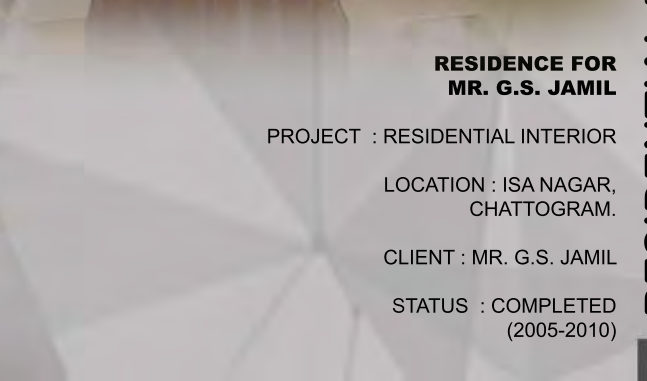

**RESIDENCE FOR
MR. G.S. JAMIL**

PROJECT : RESIDENTIAL INTERIOR

LOCATION : ISA NAGAR,
CHATTOGRAM.

CLIENT : MR. G.S. JAMIL

STATUS : COMPLETED
(2005-2010)



**RESIDENCE FOR
MR. G.S. JAMIL**

PROJECT : RESIDENTIAL INTERIOR

LOCATION : ISA NAGAR,
CHATTOGRAM.

CLIENT : MR. G.S. JAMIL

STATUS : COMPLETED
(2015-2020)



**OFFICE INTERIOR
FOR MN. GROUP**

PROJECT : OFFICE INTERIOR

LOCATION : AGRABAD , CHATTOGRAM.

CLIENT : MN. GROUP

STATUS : COMPLETED (2005-2010)



**OFFICE INTERIOR
FOR EXCEL TELECOM**

PROJECT : OFFICE INTERIOR

LOCATION : CHATTOGRAM.

CLIENT : EXCEL TELECOM

STATUS : COMPLETED
(2005-2010)

AERIAL OFFICE

PROJECT : OFFICE INTERIOR

LOCATION : G.E.C. CHATTOGRAM.

CLIENT : AERIAL PROPERTIES

STATUS : ONGOING
(2015-2020)





APL OFFICE

PROJECT : OFFICE INTERIOR

LOCATION : GOL PAHAR MORE,
CHATTOGRAM.

CLIENT : APL HOLDINGS

STATUS : COMPLETED
(2015-2020)





4H FASHION

PROJECT : OFFICE INTERIOR

LOCATION : KALURGHAT,
CHATTOGRAM.

CLIENT : 4H GROUP

STATUS : ONGOING.
(2015-2020)



4H DYEING

PROJECT : OFFICE INTERIOR

LOCATION : KALARPOLE,
CHATTOGRAM.

CLIENT : 4H GROUP

STATUS : ONGOING.
(2015-2020)



**OFFICE INTERIOR FOR
BADAL & COMPANY**

PROJECT : OFFICE INTERIOR

LOCATION : AGRABAD,
CHATTOGRAM.

CLIENT : BADAL & COMPANY

STATUS : ONGOING.
(2015-2020)



4H GROUP CORPORATE OFFICE

PROJECT : OFFICE INTERIOR

LOCATION : DEWANHUT, CHATTOGRAM.

CLIENT : 4H GROUP

STATUS : COMPLETED (2005-2010)

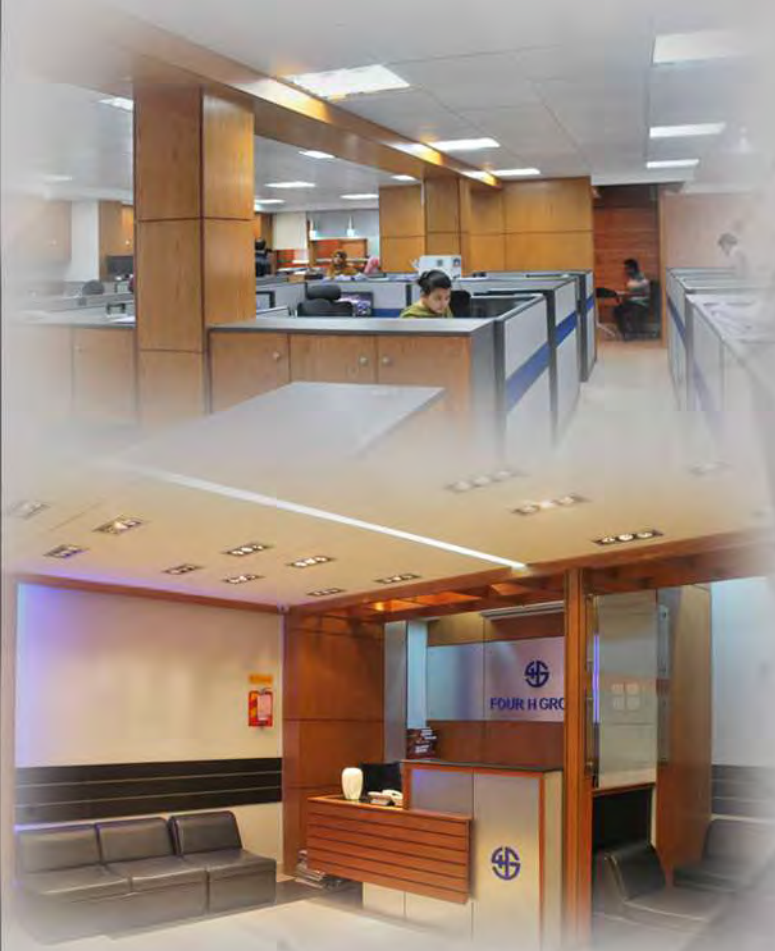

EQUITY OFFICE

PROJECT : OFFICE INTERIOR

LOCATION : CHATTOGRAM.

CLIENT : EQUITY

STATUS : COMPLETED
(2005-2010)



**OFFICE INTERIOR FOR
4H APPAREL**

PROJECT : OFFICE INTERIOR

LOCATION : BALUCHORA,
CHATTOGRAM.

CLIENT : 4H GROUP

STATUS : COMPLETED
(2015-2020)



OFFICE INTERIOR



**OFFICE INTERIOR FOR
4H DIVINE**

PROJECT : OFFICE INTERIOR

LOCATION : KHUAJNAGAR ,
CHATTOGRAM.

CLIENT : 4H GROUP

STATUS : COMPLETED (2015-2020)



**OFFICE INTERIOR FOR
4H LINGERIE**

PROJECT : OFFICE INTERIOR

LOCATION : BALUCHORA
CHATTOGRAM.

CLIENT : 4H GROUP

STATUS : COMPLETED
(2015-2020)



CSCR INTERIOR SPACES

PROJECT : HEALTH CARE FACILITIES.

LOCATION : PROBORTOK,
CHATTOGRAM.

CLIENT : CSCR.

STATUS : COMPLETED
(2015-2020)



REGIONAL OFFICE OF MGH GROUP

PROJECT : OFFICE INTERIOR

LOCATION : SHAFI BHABAN, AGRABAD
CHATTOGRAM.

CLIENT : MGH GROUP

STATUS : COMPLETED (2010-2015)



REGIONAL OFFICE OF IFIC BANK

PROJECT : OFFICE INTERIOR

LOCATION : AGRABAD'
CHATTOGRAM.

CLIENT : IFIC BANK

STATUS : COMPLETED
(2010-2015)



**OFFICE INTERIOR FOR
MR. HASAN MAHMUD**

PROJECT : OFFICE INTERIOR

LOCATION : AGRABAD ,CHATTOGRAM.

CLIENT : MR. HASAN MAHMUD

STATUS : COMPLETED (2015-2020)



**CHINA SHIPPING
CONTINENTAL GROUP**

PROJECT : OFFICE INTERIOR

LOCATION : IQBAL CENTER AGRABAD
CHATTOGRAM.

CLIENT : CONTINENTAL GROUP

STATUS : COMPLETED
(2010-2015)

**OFFICE INTERIOR FOR
ASU GROUP**

PROJECT : OFFICE INTERIOR

LOCATION : DHAKA CANTONMENT.

CLIENT : ASU GROUP.

STATUS : PROPOSED
(2015-2020)



OFFICE INTERIOR FOR HBNL

PROJECT : OFFICE INTERIOR

LOCATION : DHAKA.

CLIENT : HBNL

STATUS : PROPOSED.
(2015-2020)



**MUNTAHA SHARE
AND SERVICE**

PROJECT : OFFICE INTERIOR

LOCATION : C&F TOWER
CHATTOGRAM.

CLIENT : MUNTAHA SHARE
& SERVICE

STATUS : COMPLETED
(2010-2015)



**OFFICE INTERIOR
HELLO WORLD**

PROJECT : OFFICE INTERIOR

LOCATION : HELLO WORLD
CHATTOGRAM.

CLIENT : HELLO WORLD

STATUS : COMPLETED (2005-2010)



ARL SHIP BREAKING

PROJECT : OFFICE INTERIOR

LOCATION : NORTH KHULSHI
CHATTOGRAM.

CLIENT : ARL SHIP BREAKING

STATUS : COMPLETED
(2010-2015)

excelerate
energy

**OFFICE INTERIOR FOR
EXCELERATE ENERGY**

PROJECT : OFFICE INTERIOR

LOCATION : AZIZ COURT,
CHATTOGRAM.

CLIENT : EXCELERATE ENERGY

STATUS : COMPLETED
(2015-2020)

OFFICE INTERIOR

**OFFICE INTERIOR AT
FARUK CEMBER**

PROJECT : OFFICE INTERIOR

LOCATION : S.K. MUJIB ROAD
CHATTOGRAM.

CLIENT : FAHIM CHOWDHURY

STATUS : COMPLETED
(2005-2010)



IQBAL CONTAINER DIPO

PROJECT : OFFICE INTERIOR

LOCATION : KALURGHAT CHATTOGRAM.

CLIENT : IQBAL CONTAINER DIPO.

STATUS : COMPLETED (2010-2015)



**OFFICE INTERIOR FOR
PLANET PROPERTIES**

PROJECT : OFFICE INTERIOR

LOCATION : HALISHAHOR ,
CHATTOGRAM.

CLIENT : PLANET PROPERTIES

STATUS : COMPLETED
(2005-2010)



**INTERIOR SPACES FOR
SUN FASHION**

PROJECT : OFFICE INTERIOR

LOCATION : NANDIRHUT ,CHATTOGRAM.

CLIENT : SUN FASHION

STATUS : PROPOSAL (2015-2020)



**OFFICE INTERIOR
FOR IBN SINA**

PROJECT : OFFICE INTERIOR

LOCATION : PANCHLAISH,
CHATTOGRAM.

CLIENT : IBN SINA.

STATUS : PROPOSED.
(2015-2020)

**OFFICE INTERIOR
FOR BSBA**

PROJECT : OFFICE INTERIOR

LOCATION : CHITTAGONG.

CLIENT : BSBA

STATUS : COMPLETED
(2015-2020)



**OFFICE INTERIOR FOR
GAWSIA TOURS & TRAVELS.**

PROJECT : OFFICE INTERIOR

LOCATION : MURADPUR ,CHATTOGRAM.

CLIENT : GAWSIA TOURS & TRAVELS.

STATUS : PROPOSAL (2015-2020)



**OFFICE INTERIOR FOR
MOSTAFA HAKIM**

PROJECT : OFFICE INTERIOR

LOCATION : DEWANHUT,
CHATTOGRAM.

CLIENT : MOSTAFA HAKIM

STATUS : ONGOING.
(2015-2020)

**OFFICE INTERIOR FOR
MEBS CONTAINER LINES**

PROJECT : OFFICE INTERIOR

LOCATION : CHATTOGRAM.

CLIENT : MEBS

STATUS : COMPLETED
(2005-2010)



RAB CORPORATE OFFICE

PROJECT : OFFICE INTERIOR

LOCATION : CHATTOGRAM.

CLIENT : RAB GROUP

STATUS : COMPLETED (2005-2010)

**OFFICE INTERIOR FOR
MEGATEND SHIPPING LTD**

PROJECT : OFFICE INTERIOR

LOCATION : AGRABAD
CHATTOGRAM.

CLIENT : MEGATEND SHIPPING LTD

STATUS : COMPLETED
(2010-2015)





ISPAHANI GUEST HOUSE

PROJECT : COMMERCIAL INTERIOR

LOCATION : PAHARTOLI C GATE,
CHATTOGRAM.

CLIENT : ISPAHANI

STATUS : COMPLETED
(2015-2020)



BEST WESTERN ALLIANCE HOTEL

PROJECT : COMMERCIAL INTERIOR

LOCATION : AGRABAD,
CHATTOGRAM.

CLIENT : ALLIANCE GROUP.

STATUS : COMPLETED.
(2015-2020)



AVENUE HOTEL

PROJECT : COMMERCIAL INTERIOR

LOCATION : LALKHANBAZR,
CHATTOGRAM.

CLIENT : ISPAHANI

STATUS : COMPLETED
(2010-2015)



4H GUEST HOUSE

PROJECT : COMMERCIAL INTERIOR

LOCATION : COX.S BAZAR

CLIENT : 4H GROUP

STATUS : COMPLETED
(2010-2015)



ASIAN UNIVERSITY GUEST HOUSE

PROJECT : COMMERCIAL INTERIOR

LOCATION : NORTH KHULSHI ROAD NO 02
CHATTOGRAM.

CLIENT : ASIAN UNIVERSITY.

STATUS : COMPLETED (2005-2010)



RANGAMATI RESORT

PROJECT : COMMERCIAL INTERIOR

LOCATION : RANGAMATI.

CLIENT : MR. BODRUL

STATUS : PROPOSAL
(2005-2010)

CPDL GALLERIA

PROJECT : COMMERCIAL INTERIOR

LOCATION : FOYES LAKE,
CHATTOGRAM.

CLIENT : CPDL

STATUS : PROPOSED.
(2015-2020)



4H DEYING GUEST HOUSE

PROJECT : COMMERCIAL INTERIOR

LOCATION : KALARPOLE,
CHATTOGRAM.

CLIENT : 4H GROUP

STATUS : COMPLETED
(2015-2020)



**ASIAN UNIVERSITY
ACCESS CAMPUS**

PROJECT : INTERIOR

LOCATION : M.M. ALI ROAD,
CHATTOGRAM.

CLIENT : ASIAN UNIVERSITY

STATUS : COMPLETED (2005-2010)



ISPAHANI SCHOOL LIBRARY

PROJECT : INTERIOR

LOCATION : PAHARTOLI,
CHATTOGRAM.

CLIENT : ISPAHANI

STATUS : COMPLETED
(2015-2020)



**COMILLA CADET
COLLEGE GUEST HOUSE (APARAJITA)**

PROJECT : INTERIOR

LOCATION : COMILLA.

CLIENT : CADET COLLEGE.

STATUS : ONGOING (2015-2020)



FCC CANTEEN

PROJECT : INTERIOR

LOCATION : FOUZDARHUT
CHATTOGRAM.

CLIENT : FCC

STATUS : COMPLETED
(2010-2015)



ARTISTI

PROJECT : SHOP INTERIOR

LOCATION : G.E.C. CHATTOGRAM.

CLIENT : ARTISTI.

STATUS : COMPLETED
(2005-2010)



FOUR WHEELERS

PROJECT : CAR SHOWROOM.

LOCATION : CHOUMUHUNI,
CHATTOGRAM.

CLIENT : FOUR WHEELERS

STATUS : COMPLETED (2005-2010)



GANI BAKERY

PROJECT : SHOP INTERIOR

LOCATION : GANI BAKERY CIRCLE
CHATTOGRAM.

CLIENT : GANI BAKERY

STATUS : COMPLETED
(2010-2015)



EQUITY STALL

PROJECT : TEMPORARY EXHIBITION
STUDIO.

LOCATION : CHATTOGRAM.

CLIENT : EQUITY.

STATUS : COMPLETED
(2005-2010)



REGENT AIRWAYS

PROJECT : SALE OUTLET.

LOCATION : G.E.C. CHATTOGRAM.

CLIENT : REGENT.

STATUS : COMPLETED (2010-2015)

SPECIALISED DENTAL CARE

PROJECT : DENTIST CHAMBER.

LOCATION : SOUTH KHULSHI,
CHATTOGRAM.

CLIENT : DR. SAMIUL HOQUE

STATUS : COMPLETED
(2005-2010)



CMCH

PROJECT : INTERIOR

LOCATION : CMCH ,CHATTOGRAM.

CLIENT : CMCH

STATUS : ONGOING
(2015-2020)



4H MD KITCHEN

PROJECT : INTERIOR

LOCATION : HABIB LANE , CHATTOGRAM.

CLIENT : 4H

STATUS : COMPLETED



4H HOME HOSPITAL

PROJECT : INTERIOR

LOCATION : HABIB LANE ,
CHATTOGRAM.

CLIENT : 4H

STATUS : COMPLETED

PITSTOP

PROJECT : INTERIOR

LOCATION : LALKHAN BAZAR,
CHATTOGRAM.

CLIENT : ISPAHANI

STATUS : PROPOSAL
(2015-2020)

ISPAHANI AUDITORIUM

PROJECT : INTERIOR

LOCATION : CHATTOGRAM.

CLIENT : ISPAHANI

STATUS : PROPOSAL (2015-2020)



METROPOLITON CHAMBER

PROJECT : INTERIOR

LOCATION : AGRABAD ,
CHATTOGRAM.

CLIENT : METROPOLITON
CHEMBER

STATUS : PROPOSAL
(2010-2015)

CONTACT US....

Chittagong Office:
IEB Bhaban (3rd floor),
S.S. Khaled Road, Lalkhanbazar,
Chattogram. BANGLADESH.

Dhaka Office:
H.M. Plaza (10th Floor),
Suite No-3B, Plot No-34,
Road No-02, Sector No-03 Uttara,
Dhaka-1230.

PH: +02-41360233.

info@silverbricksbd.com