

# APARTMENT BUILDING

**SILVER**bricks



[www.silverbricksbd.com](http://www.silverbricksbd.com)

## INTRODUCTION

**SILVERBRICKS** is an Architectural Firm with a group of Architects, Engineers and other staffs. Our duty is to nurture the entire project from starting to end. From the very beginning, we are trying to create some good examples of architecture which will respect our traditional values and functional needs as well.

Our approach towards any project is to develop a character considering the existing situation while being pragmatic about their present needs. We consider each project, large or small, with the same level of care. Beginning with a careful investigation of its conditions and individuality, we try to integrate our client's budgetary, programmatic and aesthetic goals to design the optimal solution for each of our projects.

We always participate as a team and provide services as required. Projects are executed with quality and designed with a disciplined approach. We try to emphasis on providing appropriate services as determined by individual projects needs. In addition to extensive experience in all the architectural processes from programming to construction, observation, **SILVERBRICKS** is actively involved in providing clients with the following services:

- Architectural Consultancy
- Interior Design
- Residential Design
- Commercial Design
- Apartment Building Design
- Industrial Design
- Ancillary Building Design For Industries
- Religious Project
- Research & Development Project
- Restaurant Project
- Project with Container
- Hotel Project
- Gateway Design
- Institutional Project
- Landscape Design
- Monument Design
- Site Analysis and feasibility test
- Zoning and Code Consulting.

**Asaduzzaman Chowdhury**  
Senior Architect &  
Managing Director.  
IAB Membership No: C-040

**Aniket Chowdhury**  
Senior Architect &  
Project Manager.  
IAB Membership No: C-066

**Sinthia Shobnom**  
Senior Architect & Head of  
Building Project.  
IAB Membership No: S-136

**Kaushik Das**  
Architect & Asst. Head of  
Building Project.  
IAB Membership No: AD-064

**Golam Kowsar**  
Civil Engineer & Head of  
Interior Project.

**Tofayel Ahamed**  
Civil Engineer & Asst. Head of  
Interior Project.

**A.S.M. Asif Chowdhury**  
Architect.

**Rahul Dey**  
Architect.

**Sumaiya Sultana**  
Architect.

**Shaila Ahmed**  
Architect.

**Romen das**  
Electrical Engineer.

**Kazi Asma Sultana Tethi**  
Asst. Architect.

**Indrajit Chowdhury**  
Accounts & Admin Manager.



Asaduzzaman Chowdhury



Aniket Chowdhury



Sinthia Shobnom



Kaushik Das



A.S.M. Asif Chowdhury



Sumaiya Sultana



Rahul Dey



Shaila Ahmed



Golam Kowsar



Tofayel Ahamed



Indrajit Chowdhury



Kazi Asma Sultana



Romen Das



### ETERNAL AUGUST MOON

PROJECT: G+8 STORIED APARTMENT BUILDING.

LOCATION: CHANDRANAGOR SOCIETY, POLYTECHNIC AREA, CHATTOGRAM.

SITE AREA: 13.8 KATHA.

STATUS: COMPLETED  
(2010-2015)

### ETERNAL FEBIOLA

PROJECT: G+8 STORIED APARTMENT BUILDING.

LOCATION: CHANDRANAGOR SOCIETY, POLYTECHNIC AREA, CHATTOGRAM.

SITE AREA: 6.3 KATHA.

STATUS: COMPLETED  
(2010-2015)

20 feet wide road

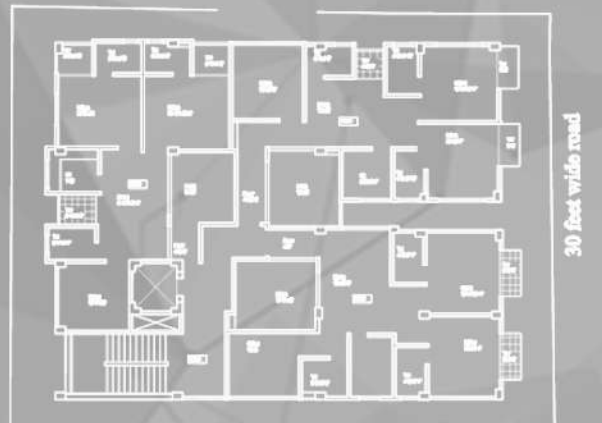

### **EDEN HOLDINGS**

PROJECT: G+12 STORIED APARTMENT BUILDING.

LOCATION: HALISHAHOR, CHATTOGRAM.

STATUS: PROPOSED  
(2010-2015)



### **WESTERN SANDIP HEAVEN**

PROJECT: G+8 STORIED APARTMENT BUILDING.

LOCATION: ROSE VALLEY RESIDENTIAL AREA,  
WEST KHULSHI, CHATTOGRAM.

STATUS: COMPLETED  
(2010-2015)



### **WESTERN AVIN AVAN**

PROJECT: G+6 STORIED APARTMENT BUILDING.

LOCATION: ROSE VALLEY RESIDENTIAL AREA,  
WEST KHULSHI, CHATTOGRAM.

STATUS: COMPLETED  
(2010-2015)



## CPDL MIDTOWN

PROJECT : (G+15+2 BASEMENT) STORIED  
RESIDENTIAL BUILDING

LOCATION : MURADPUR, PANCHLAISH  
CHATTOGRAM.

CLIENT : CPDL

SITE AREA : 20.65 KATHA  
(APPROX)

STATUS : ONGOING  
(2015-2020)

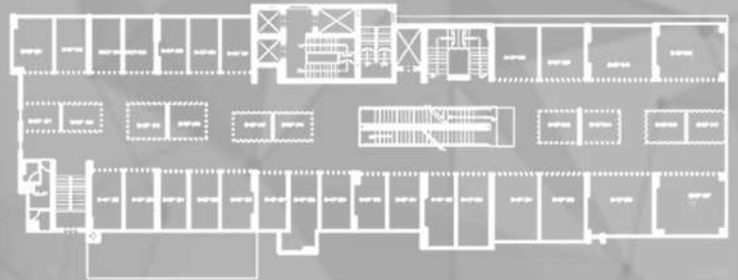



### CPDL SULTANA GARDENIA

PROJECT : G+9 STORIED RESIDENTIAL  
(04 TOWER) BUILDING.

LOCATION : DEB PAHAR COLLEGE ROAD,  
CHATTOGRAM

CLIENT : CPDL

SITE AREA : 67.9 KATHA  
(APPROX)

STATUS : ONGOING  
(2015-2020)



**CPDL KAZI EMBOSOM**

PROJECT : G+9 STORIED  
RESIDENTIAL BUILDING

LOCATION : HILL VIEW,  
CHATTOGRAM

CLIENT : CPDL

SITE AREA : 6.0 KATHA  
(APPROX)

STATUS : COMPLETED  
(2015-2020)

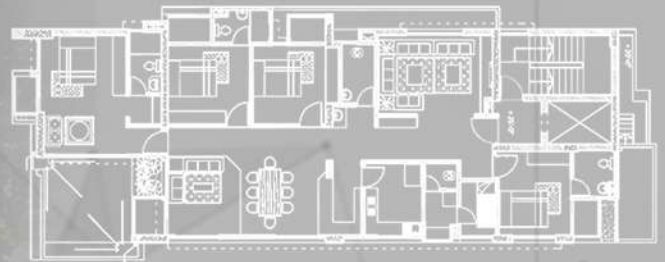

## AERIAL CHOWDHURY HEIGHTS

PROJECT : G+7 STORIED  
RESIDENTIAL BUILDING

LOCATION: ZAUTOLA,  
CHATTOGRAM

CLIENT: AERIAL PROPERTIES.

SITE AREA: 4.65 KATHA  
(APPROX)

STATUS: ONGOING  
(2015-2020)

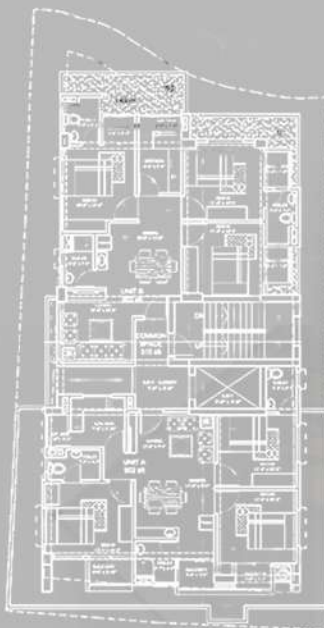

## AERIAL NOOR SADARGHAT

PROJECT : G+8 STORIED  
RESIDENTIAL BUILDING

LOCATION : SADARGHAT,  
CHATTOGRAM.

CLIENT : AERIAL PROPERTIES.

SITE AREA : 5.76 KATHA  
(APPROX)

STATUS : COMPLETED  
(2015-2020)

**APL ZAKIR HOSSAIN ROAD**

PROJECT : G+9 STORIED  
RESIDENTIAL BUILDING

LOCATION: EAST NASIRABAD, KHULSHI  
CHATTOGRAM.

CLIENT: APL HOLDINGS.

SITE AREA: 9.0 KATHA  
(APPROX)

STATUS: ONGOING  
(2015-2020)

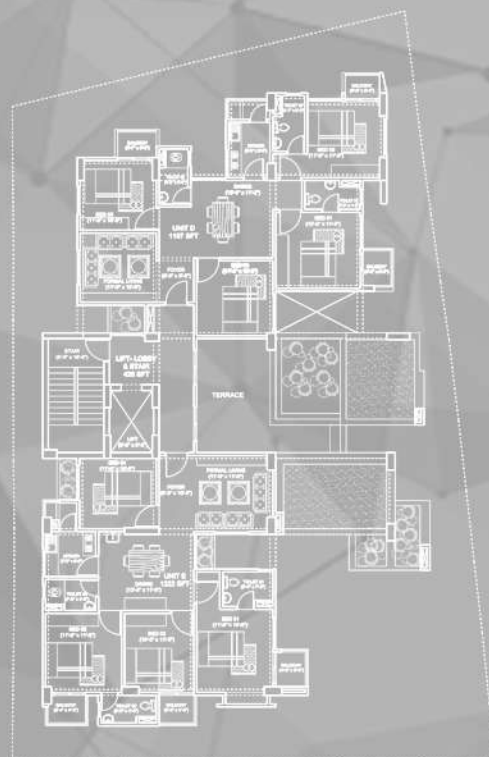

### CPDL NOOR MOHOL

LOCATION: NORTH KHULSHI  
CHITTAGONG.

SITE AREA: 8.55 KATHA

STATUS: PROPOSED  
(2015-2020)



### JUMAIRAH MD RESIDENCE

PROJECT : G+11 STORIED  
RESIDENCIAL BUILDING.

LOCATION: EAST NASIRABAD ,  
PANCHLAISH,  
CHATTOGRAM

SITE AREA: 7.37 KATHA  
(APPROX)

STATUS: PROPOSED  
(2015-2020)

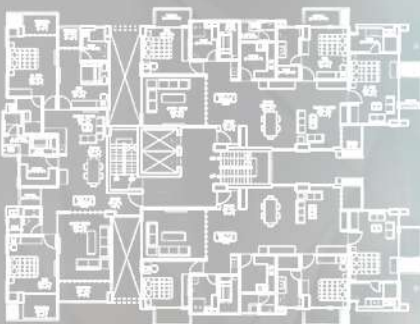

### JUMAIRAH AVENTINO

PROJECT : G+9 STORIED  
RESIDENCIAL BUILDING

LOCATION : EAST NASIRABAD,  
PANCHLAISH, CHATTOGRAM

SITE AREA: 9.37 KATHA  
(APPROX)

STATUS : PROPOSED  
(2015-2020)



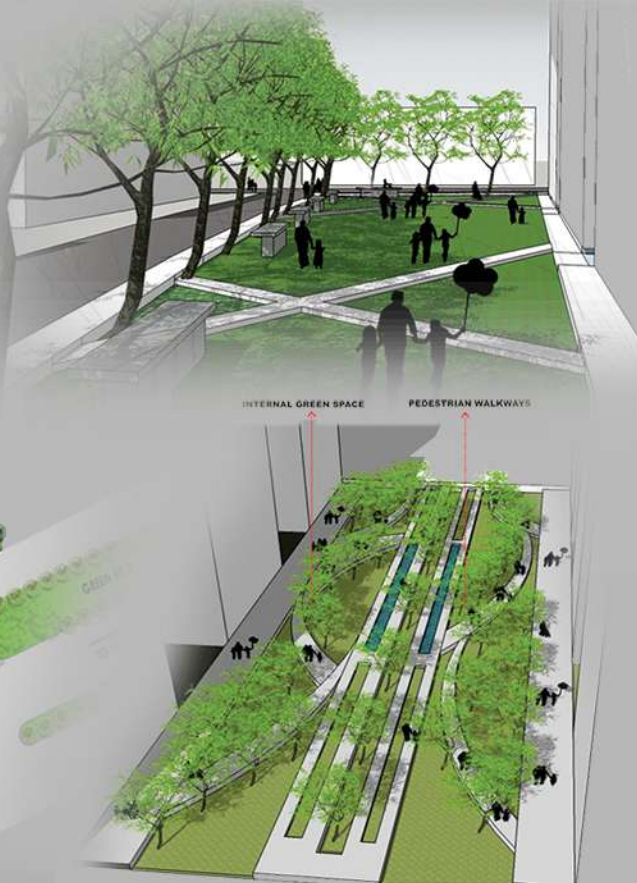

## CPDL AGRANI HOUSING

PROJECT : GROUP HOUSING.

LOCATION : WEST KHULSHI.

SITE AREA : 358.38 KATHA

STATUS : CONCEPTUAL  
(2015-2020)

PLAZA SPACE BETWEEN 2 BUILDINGS

PEDESTRIAN BETWEEN 2 BUILDINGS

CONNECTED PARKING

## CONCEPTUAL SKETCHES

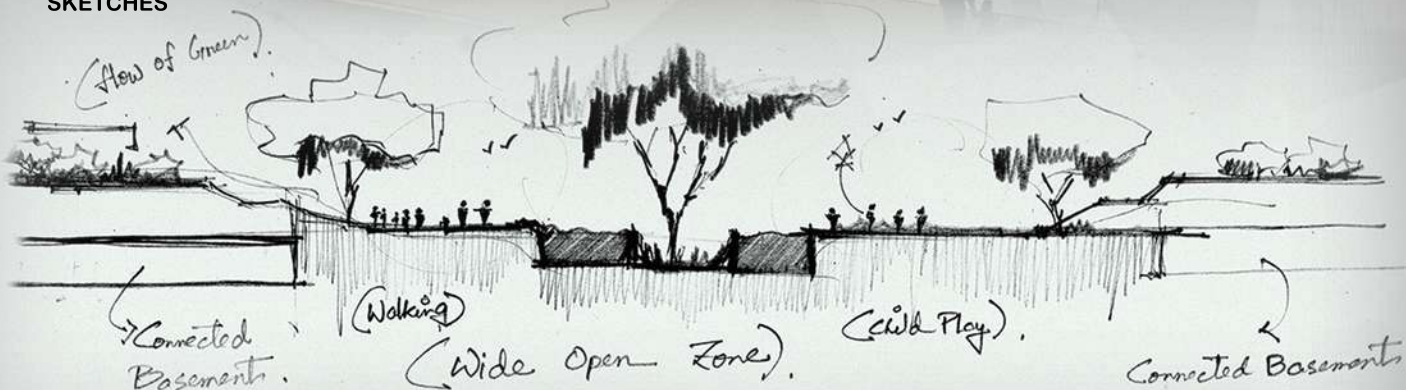

**APL SADARGHAT**

PROJECT : MIXED USE

LOCATION: NEW MARKET, KOTWALI,  
CHATTOGRAM

SITE AREA: 140.15 KATHA  
(APPROX)

STATUS: PROPOSED  
(2015-2020)





# **NIGAM SHUDHA**

PROJECT : G+9 STORIED  
RESIDENTIAL BUILDING

LOCATION : KATALGONJ  
CHATTOGRAM.

CLIENT : CPDL.

SITE AREA : 8.48 KATHA  
(APPROX)

STATUS : ONGOING  
(2021-ONWARDS)



### **AERIAL MANZAR**

PROJECT : G+9 STORIED  
RESIDENTIAL BUILDING

LOCATION : HABIB LANE,  
CHATTOGRAM.

CLIENT : AERIAL PROPERTIES.

SITE AREA : 10.2 KATHA  
(APPROX)

STATUS : ONGOING  
(2021-ONWARDS)



### APL JUBILEE ROAD

PROJECT : G+9 STORIED  
RESIDENTIAL BUILDING

LOCATION : JUBILEE ROAD,  
CHATTOGRAM

CLIENT : APL HOLDINGS.

SITE AREA : 7.85 KATHA  
(APPROX)

STATUS : ONGOING  
(2021-ONWARDS)



### APL KATALGONJ

PROJECT : G+9 STORIED  
RESIDENTIAL BUILDING

LOCATION : KATALGONJ,  
CHATTOGRAM

CLIENT : APL HOLDINGS.

SITE AREA : 7.6 KATHA  
(APPROX)

STATUS : PROPOSED  
(2021-ONWARDS)

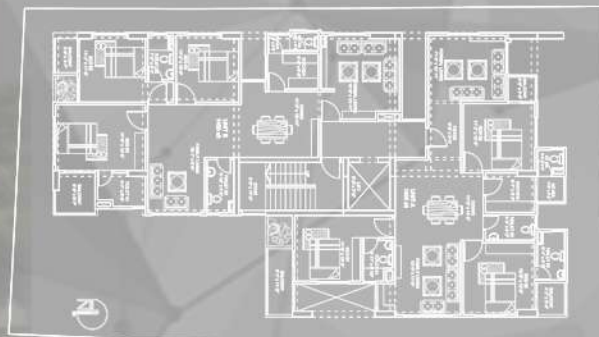

**DREAMLAND, NAGORIK HOUSING**

PROJECT : (G+13+1 BASEMENT) STORIED  
RESIDENTIAL BUILDING

LOCATION: SHERSHAH,  
CHATTOGRAM

SITE AREA: 13 KATHA  
(APPROX)

STATUS: ONGOING  
(2015-2020)

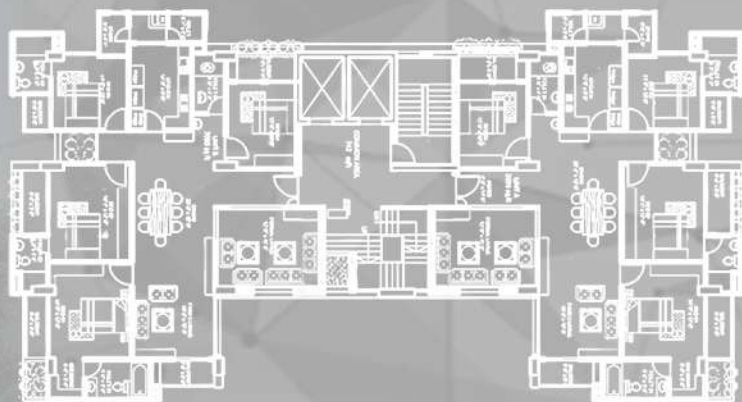

**APARTMENT BUILDING FOR  
ENGR. ABDUR RAZZAQUE**

PROJECT : G+9 STORIED  
RESIDENTIAL BUILDING

LOCATION : LALMATIA HOUSING STATE,  
MOHAMMEDPUR, DHAKA

SITE AREA: 12.31 KATHA  
(APPROX)

STATUS : PROPOSED  
(2015-2020)



**OPTION 3**



**OPTION 1**



**OPTION 2**



**APARTMENT BUILDING FOR  
MR. MASUD**

PROJECT : G+9 STORIED  
APARTMENT BUILDING.

LOCATION: HABIB LANE,  
CHATTOGRAM.

SITE AREA: 11.43 KATHA

STATUS: PROPOSED  
(2015-2020)



**APARTMENT BUILDING FOR  
MR ABU TAYOB**

RESIDENTIAL BUILDING

LOCATION: NASIRABAD PROPERTIES,  
KHULSHI, CHATTOGRAM

SITE AREA: 8 KATHA

STATUS: ONGOING  
(2015-2020)

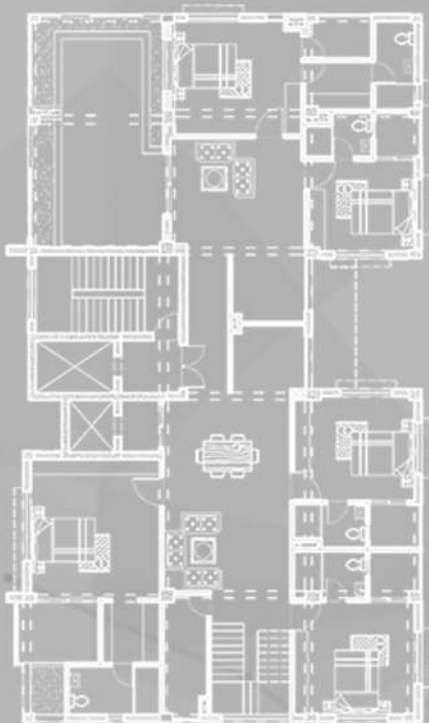

**RESIDENTIAL BUILDING FOR  
MONOTOSH SAHA**

PROJECT : G+9 STORIED  
RESIDENTIAL BUILDING.

LOCATION: BANGSHAL ROAD,  
PATHARGHATA, CHITTAGONG.

SITE AREA: 8.9 KATHA

STATUS: COMPLETED  
(2010-2015)

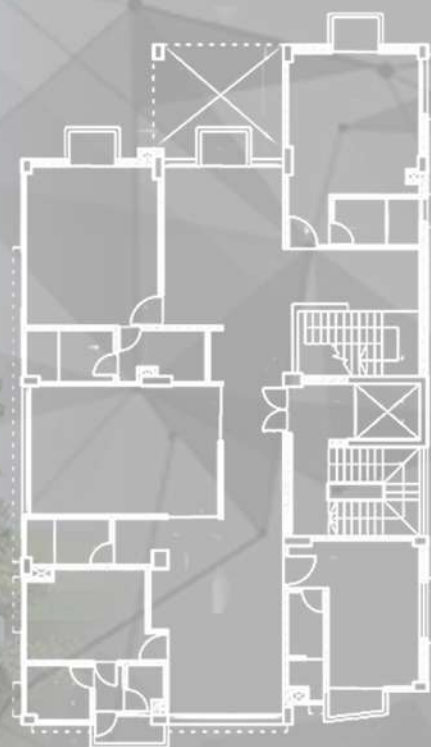

# SILVERBRICKS PORTFOLIO



## **CONTACT US....**

Chittagong Office:  
IEB Bhaban (3rd floor),  
S.S. Khaled Road, Lalkhanbazar,  
Chattogram. BANGLADESH.

Dhaka Office:  
H.M. Plaza (11th Floor),  
Suite No-3B, Plot No-34,  
Road No-02, Sector No-03 Uttara,  
Dhaka-1230.

PH: +02-41360233.

[info@silverbricksbd.com](mailto:info@silverbricksbd.com)

[www.silverbricksbd.com](http://www.silverbricksbd.com)